AN AMERICAN PAPER FOR AMERICANS

Chicago Daily Tribune

THE WORLD'S GREATEST NEWSPAPER

"BE AMERICAN . . . !" —George Washington

★★ FINAL

VOLUME CIII.—NO. 283 C | [REG. U. S. PAT. OFFICE. COPYRIGHT 1944 BY THE CHICAGO TRIBUNE.] | SATURDAY, NOVEMBER 25, 1944. —24 PAGES | THIS PAPER CONSISTS OF TWO SECTIONS—SECTION ONE | THREE CENTS PAY NO MORE

SMASH 18 MORE JAP SHIPS

Battle for Main Bridge Over Rhine River at Strasbourg

PLANES WRECK LEYTE CONVOY; 3,500 KILLED

Yanks Cross River; Seize Ridge.

(Map on page 4.)

GEN. MacARTHUR'S HDQ., P. I., Nov. 25 [Saturday]—(AP).—American fighter planes destroyed a four ship troop laden Japanese convoy, bound for Leyte Island, yesterday.

The toll was boosted to 18 ships sunk or damaged when Gen. MacArthur, in a supplemental bulletin, announced today that a Japanese destroyer and a transport were sunk and 11 freighters and a gunboat were damaged in bombing assaults on Celebes and Borneo Islands, in the Dutch East Indies.

MacArthur's headquarters disclosed that about 3,500 of an estimated 6,000 troops aboard three transports and a destroyer escort were killed or drowned during the assault near Leyte.

Sighted off the southeastern coast of Masbate Island, 20 miles northwest of Leyte, the convoy was attacked shortly before noon by Thunderbolts and Warhawks in mast high bombing and strafing attacks.

Sinks with All Hands.

Two transports, 11,000 and 2,000 tons, and a destroyer escort were sunk. A third 6,000 ton transport was set afire and beached. The destroyer sank with all hands.

"The enemy has now lost on the high seas at least 15,000 men destined to reënforce Leyte," Gen. MacArthur said. [Several days ago he announced that Japanese casualties on land exceeded 45,000.]

Ashore the American 32d division crossed the Leyte river, south of Limon, and continued driving southward. Infantrymen occupied Limon and reached the river Wednesday in a break-thru at the northern end of Ormoc corridor.

The advance below Limon was small but the Yanks continued to maintain their initiative and captured a key ridge across the river.

Repel Counter-Attack.

The Americans repulsed a counter-attack by the Japanese 26th division southwest of Limon. The bulletin said this division, previously identified as being in action, now has been fully committed to the battle. Virtual destruction of the Japanese 1st and 16th divisions has been accomplished in previous fighting.

Behind the forward line, south of Capoocan on Carigara bay, the enemy's forces have "been broken up into many small groups which are fighting desperately," the bulletin said. Other American forces are reducing enemy strong points in the vicinity of Hill 1525, on the east flank of the main battle along the Ormoc road south of Limon. The road leads to the Japanese held port of Ormoc on the western side of the island.

A war correspondent reported that of 35 Japanese planes shot down by American fighters, Capt. Robert W. Aschenbrener of Lac du Flambeau, Wis., got four.

Twenty-six enemy fighter planes and bombers were destroyed on the ground at Celebes.

B-29s Set Big Fires in Tokyo; 2 Planes Lost

(Pictures on page 4 and back page.)

21ST U. S. BOMBER COMMAND, Saipan, Nov. 24 (AP). — American Super Fortresses skimming more than 400 miles an hour high over Tokyo today [Japan time] smashed the huge Musashina military aircraft factory and left columns of smoke and fire over other industrial targets.

First reconnaissance photos taken hours after the raid showed "fires still burning in central Tokyo after the attack," said a bulletin issued at headquarters of the army air forces, Pacific ocean areas.

The scores of B-29s in their surprise daylight visit attacked vital Japanese war production targets with slight fighter opposition and meager and inaccurate anti-aircraft fire.

Two Planes Missing.

"All but two of the participating aircraft have now returned," the bulletin said. It did not say whether the planes were lost to anti-aircraft fire or operational difficulties. [The Japs said five B-29s were shot down and nine were damaged. They admitted the loss of seven planes.]

The B-29s, their exact number undisclosed by American sources [Japanese headquarters said there were about 70], struck from Saipan, one of the Marianas Islands which United States forces took from Japan five months ago.

This first raid on Tokyo since Lt. Gen. Jimmy Doolittle [then lieutenant colonel] took his Mitchell medium bombers over the city April 18, 1942, was staged by a "large new task force designated as the 21st bomber command," the bulletin said.

"We took them by surprise again," said Brig. Gen. Emmett O'Donnell, 38, commander of the flight, when he returned from the 3,000 mile round trip.

Battle Stiff Wind.

He said the planes battled a stiff westerly wind, and spotted the famous Japanese shrine, Mount Fuji, while still 100 miles from their goal.

The atmosphere was very hazy over the Japanese mainland, O'Donnell said, but there was a clear spot over Tokyo and the raiders flew over the city at great speed. His plane stayed over the mainland for 25 minutes.

"I was utterly amazed at the lack of organized fighter opposition or effective anti-aircraft fire," the flying general said. "We didn't run into anything. I don't know whether they didn't have it or weren't ready.

"We learned quite a bit technically—how to adjust for winds, how the guns function under those conditions.

"Actually, this was a piddling raid compared to what's done in Europe, but it was a start and much better

[Continued on page 4, column 4.]

War Summaries

MacARTHUR HDQ.—Planes wreck 18 Jap ships; 3,500 killed. Page 1.

STRASBOURG—Battle for bridge across Rhine. Page 1.

WASHINGTON—Fires rage in Tokyo after B-29 raid. Page 1.

LONDON—Reds clear Saare at mouth of Riga gulf. Page 5.

Air Trip Bares Ormoc Ruins

BY ARTHUR VEYSEY.
[Chicago Tribune Press Service.]

WITH THE 24TH DIVISION, Leyte Island, Nov. 24.—This is what Ormoc looks like from a low flying artillery spotting plane:

The 12 square blocks that make up the heart of the last Jap city on Leyte have been burned. Only shattered concrete or stone walls of half a dozen buildings remain standing. Artillery from across Ormoc pass hit an ammunition dump while firing 1,500 rounds into the city. For two days and nights the fire raged.

A long pier still juts into the water. Of earth or concrete construction, it is both unsinkable and unburnable. Goods that had been rapidly unloaded from ships have been burned. One vessel about the size of our Liberty ships lies on its side at the end of the pier.

Native Shacks Little Damaged.

Around the city is a fringe of native shacks. They are mostly undamaged. To the south of the city are seven big red frame buildings believed to have once housed an American garrison. They are undamaged.

The road northward to Ormoc pass runs thru a low level valley filled with rice paddies. Artillery and bomb craters are leveled up each night by the Japs. Burned trucks, victims of our artillery and planes, litter the roadside.

U. S. Planes Over Valley.

Occasionally spotting planes sight troops moving across a field and call for artillery or strafing planes.

The spotting planes, flying less than 100 miles an hour, hover over the valley almost constantly. At first the Japs threw anti-aircraft fire at them, only to bring shells from our artillery down on their heads. Now the planes draw only fire from rifles. Almost all of them have bullet holes thru them but none has been brought down.

EVEN THEIR OLDEST ALLY MAY TURN UPON THEM

THE RHINE RIVER, AGE-OLD GERMAN DEFENSE LINE, MAY ENTRAP THE NAZI ARMIES DRIVEN BEFORE AMERICA'S ARMORED MIGHT.
Copyright, 1944, by The Chicago Tribune.
ORR

PATRICIA'S FATHER, HOME FROM PACIFIC, WILL SEE HER TODAY

Petty Officer M. F. Attaway, father of 6 year old Patricia Attaway, lymphatic leukemia victim, arrived in Chicago last night on his journey to her bedside from a Seabee war base in the South Pacific.

He arrived by airplane after the last train left for Aurora and decided to pass the night at the home of his sister-in-law, Mrs. James Blais Dell, at 4545 Sheridan rd. He communicated with St. Charles hospital in Aurora, where the child is a patient, and was told it would be better not to disturb her until morning.

Attaway's flight home was arranged after the Red Cross notified him Patricia's condition had become critical. Altho medical records show no cases of recovery from the blood disease, attendants at the hospital reported yesterday she had passed a favorable day.

11,859,000 Now in Army and Navy, Senate Is Told

Washington, D. C., Nov. 24 (AP).—Maj. Gen. Hershey, selective service director, reported today to the senate military committee the army and navy had a strength of 11,859,000 on Oct. 1. Chairman Reynolds [D., N. C.] said the committee was told the figure includes 109,000 women in the navy and 80,000 WACs. Since the war started 1,441,204 men have been returned to civilian life, 50.8 per cent for disability.

THE WEATHER

SATURDAY, NOVEMBER 25, 1944.

Sunrise, 7:53. Sunset, 5:23. Moonrise, 3:34 a. m. tomorrow. Jupiter is the morning star. Venus is the evening star. Saturn is a night luminary.

CHICAGO AND VICINITY: Cloudy with light rain beginning this afternoon and ending tomorrow at noon; slightly warmer today; colder tomorrow afternoon; high today, 48; low tonight, 33; high tomorrow, 40.

ILLINOIS: Cloudy with rain in south this morning and over entire state this afternoon and tonight, ending in west late tonight and in east tomorrow noon; slightly warmer today; colder tomorrow.

TEMPERATURES IN CHICAGO.

For 24 hours ended 2 a. m., Nov. 25:

3 a. m.	27	11 a. m.	36	7 p. m.	36
4 a. m.	28	Noon	38	8 p. m.	35
5 a. m.	26	1 p. m.	39	9 p. m.	35
6 a. m.	26	2 p. m.	41	10 p. m.	35
7 a. m.	26	3 p. m.	*42	11 p. m.	32
8 a. m.	†24	4 p. m.	41	Midn't.	30
9 a. m.	26	5 p. m.	38	1 a. m.	31
10 a. m.	30	6 p. m.	37	2 p. m.	31

*High. †Low.

For 24 hours ended 7:30 p. m., Nov. 24: Mean temperature, 33; normal, 34; excess since Jan. 1, 979 degrees. Precipitation, none; deficiency since Jan. 1, 5.12 inches. Highest wind velocity, 19 miles an hour. Relative humidity, 7:30 a. m., 94 per cent; 1:30 p. m., 62; 7:30 p. m., 73.

[Official weather report on page 9.]

Total average net paid circulation
OCTOBER, 1944
DAILY 980,000
in excess
THE CHICAGO TRIBUNE

Prison Escape Plot of 10 Laid to Touhy Pals

(Pictures on page 8 and back page.)

T. P. Sullivan, state director of public safety, and Warden Joseph E. Ragen of Stateville penitentiary said last night that an attempt by 10 convicts to escape yesterday, during which one guard was shot and killed, had been engineered by two felons who took part in the Roger Touhy break in 1942.

Sullivan arrived at Stateville at 10 p. m. to supervise the investigation of the frustrated plot, and Gov. Green planned to visit the prison today.

Guard Zoeth C. Skaggs, 53, of 220 Comstock st., Joliet, was fatally wounded by tower guards when the convicts used him as a shield to protect them while they attempted to place a ladder against a wall.

Convict Dies of Wounds.

Four of the convicts were wounded, and one of them died of his injuries last night.

Tower Guard John Albert, 72, saw the 10 convicts raising the ladder against his wall 30 feet away and fired into them when they refused his order to raise their hands. He said he believed one of his shots felled Skaggs, altho it was discovered later that the convicts and Skaggs were under the cross-fire from two other guard towers. Twenty-seven shots were fired.

The convicts used three imitation pistols made of pieces of lead pipe. They poured gasoline into the pipes and fired it with matches thru pin holes, causing puffs of smoke resembling pistol fire. They also were armed with hammers and had an imitation automatic revolver made of green soap.

Guards Cecil Henry, 31, and John J. Sweeney, 51, had been slugged by the bolting convicts; a civilian prison employe, Ralph Worden, a foreman in the engineering department, had been overpowered and locked in a room, and seven convicts who saw the plotters constructing a ladder in a shop basement also had been locked in a closet.

Praise Veteran Guard.

Sullivan and Ragen praised the vigilance of Albert, a guard for 20 years. They said the convicts chose his tower to assault because they believed him too old to stop them.

Warden Ragen was praised highly by Sullivan.

"This attempted escape by 10 hardened criminals proved again the efficiency with which this institution is being run under the direction of Warden Ragen," Sullivan said. "The affair was quelled in 10 minutes. It is most unfortunate that a guard was shot and killed, but by Warden Ragen's prompt action and the coördination of his guards, these men were never able to put a foot on the ladder.

"Prison routine barely skipped a beat. The offenders were in solitary confinement within a half hour, and the injured were hospitalized and prison activities went on schedule. There has been no disturbance since. I compliment the warden again on his efficiency."

Plot Similar to Touhy's.

Matthew Nelson, 41, and William Stewart, 45, who took part in Touhy's escape which was almost duplicated in routine by yesterday's attempt, framed the plot last Wednesday, Warden Ragen announced after questioning them last night. He said Edward Rabalais, Paul Jenkot, and James J. McDonald were other convicts in the original scheme. Major Price, giant Negro who was tranferred Monday to Stateville from the Collins street prison in Joliet, was taken into the plan because the others needed him to lift the 33 foot ladder, Ragen said.

Albert said the convicts shouted up to him that they wanted to fix the searchlight in his tower, but he fired at them, and they aimed their imitation guns at him and "fired" smoke puffs.

It was Rabalais who died of his wound.

Four Serving Murder Terms.

The three other convicts participating in the plot were Anthony Falbo, 28, and Chester Seboraski, 26, both of Chicago, and Walter Ferguson of Will county.

Those wounded in addition to Rabalais are Falbo, Price, and Seboraski.

Nelson and Stewart were serving 20 year terms for robbery when they escaped with Touhy, and later they and the others who were returned to prison got 199 year sentences for aiding in the escape of Edward Dariak. Price, Coppies, Jenkot, and Ferguson are serving sentences for murder. Rabalais was serving a term for robbery, as are Falbo, Seboraski, and McDonald.

Tribune Features

Crossword Puzzle.....Page 2
Dick Tracy.....Page 18
Editorials.....Page 10
Friend of the Yanks.....Page 10
Gasoline Alley.....Page 9
Gumps.....Page 20
Harold Teen.....Page 20
Inquiring Camera Girl.....Page 16
Mary Meade.....Page 15
Moon Mullins.....Page 17
Neighbors.....Page 12
News of Religion.....Page 12
Obituaries.....Page 12
Orphan Annie.....Page 14
Radio Programs.....Page 15
Smilin' Jack.....Page 18
Smitty.....Page 20
Terry.....Page 18
Winnie Winkle.....Page 20

REPORT YANK AND FRENCH PATROLS CROSS WATER BARRIER INTO KEHL

Germans Shell City; U. S. Guns Pound East End of Span.

BY SEYMOUR KORMAN.
[Chicago Tribune Press Service.]

STRASBOURG, Alsace, Nov. 24.—Every yard of the great stone bridge over the Rhine river from Strasbourg, in France, to Kehl, in Germany, is in fierce dispute this afternoon with some American and French units already reported to have made the first allied crossing of the river and to be battling to hold their slim bridgehead in the Kehl area.

Rifle and machine gun fire is rattling across the span which is loaded with explosives the enemy plans to use to demolish the structure.

Guns Dual Over River.

German shells of 170 mm. and higher caliber are crashing in from well concealed emplacements in the Black Forest. American and French artillery and tank destroyers from the west bank of the river and in Strasbourg and from farther back are blasting, too, at the eastern approaches to the bridge and at targets deeper in Germany.

It is a day of hell breaking loose on the Rhine, with the Germans depending upon their sacred river and the one bitterly contested causeway between them and the battling allies. The bridge, about 250 yards long, was built by the Germans in 1940 after the French destroyed the older span in a vain attempt to halt the Nazis, then at the crest of their power.

Many of the German shells fell in the heart of Strasbourg this afternoon. One salvo of big shells scored a direct hit on a public building. At least a dozen civilians and soldiers were killed and vehicles nearby set aflame.

Track Down Snipers.

There are still some German and collaborator snipers in the city and bands of Maquis and American and French soldiers raced up and down the thorofares and side lanes tracking down the last ditch enemy gunmen.

The greeting of the Strasbourgers to the Americans and French was somewhat strange. The citizens waved, but there was little cheering. Many of them speak only German and apparently didn't want to chance being misunderstood if they were of a mind to welcome us volubly.

Sgt. Ralph Crane, 2214 Jenkinson ct., Waukegan, Ill., one of a detail of Yank combat engineers investigating the Rhine bridging situation, wasn't too much impressed by Strasbourg. But when he saw a street car in motion he remarked that it reminded him of home. "Except for all those signs on it in German," he amended.

BULLET OUTPUT, CUT BY WPB, IS TO BE DOUBLED

Labor Chiefs Called

New Orleans, La., Nov. 24 [Special].—President Green of the AFL today summoned five international AFL presidents to meet tomorrow to consider government appeals for increased production and additional man power to meet demands for faster production of munitions. Green said the five men are "heads of unions which have control of industries where acute shortages of labor and materials are said to predominate."

[Chicago Tribune Press Service.]

Washington, D. C., Nov. 24.—A vast and urgent program for at least doubling current production of small arms ammunition was announced today by Chairman Krug of the war production board.

The increase in output, requested yesterday by Gen. Eisenhower, will involve the recruiting of 62,200 additional workers for the ammunition plants, an additional 15,000 for brass strip mills, and an undetermined number of extra men and women to manufacture cartridge clips and to pack the ammunition.

Production of this type of ammunition, which is for rifles, machine guns, and pistols, was ordered reduced about a year ago because it was believed there was enough to meet any emergency.

Error in Estimate Protested.

Only a few months ago two war production board statisticians estimated there was a five year supply of small arms cartridges on hand, indicating further decreases in output should be effected. The war department criticized the estimate as erroneous.

In his request to Krug, Gen. Eisenhower said battle experience of the last few weeks had shown that the American armies are shooting small arms ammunition "four times as much as any one ever imagined."

Most of the increased output will involve .30 caliber ammunition. Krug said the revived ammunition program will begin immediately and will double, at least, present .30 caliber production of 30 million rounds a month.

The WPB chairman said the "tremendous" operation will include boosting the production of 10 cartridge plants in Illinois, Missouri, Iowa, Minnesota, Pennsylvania, Connecticut, and Utah, and three bullet core plants in Chicago, St. Louis, Mo., and Toledo, O.

Two Plants to Reopen.

The two plants in Utah, which are near Salt Lake City, are stand-by

[Continued on page 8, column 1.]

First Army Enters Anchor Town of German Line.

BY WILLIAM STRAND.
[Chicago Tribune Press Service.]
(Map on page 2.)

WITH 1ST ARMY TROOPS ASSAULTING WEISWEILER, Germany, Nov. 24.—Lt. Gen. Hodges' 1st forces tonight pushed their way forward to a point roughly 16 miles inside Germany and were fighting a fierce house-to-house battle at the edge of Weisweiler, German line anchor town eight miles from the Roer river and Duren. American spearheads are closing in on the town from three directions.

Northeast of Eschweiler, which now is completely in our hands, a sharp battle also is being waged on the outskirts of Putzlohn, where the Germans last night sent a number of tanks against Yank infantrymen in an attempt to recapture the village.

Tanks Holds Gains.

There was a strong German counter-blow late this afternoon aimed at the American forces driving northeast below Weisweiler along the Duren road. The Nazis struck with crack storm troopers, and fighting still was going on tonight, with the Americans holding their initial advance of several hundred yards.

In the Hurtgen forest region, the Yanks advanced literally from tree to tree thru mine fields, barbed wire and heavily protected machine gun emplacements.

At its farthest point of advance, the 1st army now is two miles beyond Hamich. This town, in the Wenau forest, is less than six miles from Duren. The Yanks also are just south of the main Duren highway, only escape route for Nazi troops holding the line southwest of Duren.

Nazis Reënforce Line.

But the enemy constantly is reënforcing this line and heavy traffic has been observed going in both directions on roads east and northeast of Weisweiler.

The weather is nullifying our advantage gained thru air superiority and curtailing wide use of tanks across country which has been softened by weeks of rain. Creeks and streams along the front are swollen and in some places overflowing their banks. Some roads have been turned into muddy bogs, while others are under several inches of water. One officer today declared these conditions constituted a greater obstacle than the enemy's prowess.

Battle Lines Sway.

SUPREME HDQ., ALLIED EXPEDITIONARY FORCE, Paris, Nov. 24 (AP).—Battle lines before the Cologne plain today were swaying to blows and counter-blows today as the Germans threw in 10 to 12 divisions against three allied armies in the greatest battle of the western front.

The United States 1st army fought into Weisweiler, 26 miles west of Cologne, and in Hurtgen forest, southeast of Aachen, the enemy launched a counter-attack just as the Yanks pushed off, but it was repulsed and the Americans advanced nearly a mile.

British Lose Two Towns.

As fighting raged all along the rain-soaked western front, the Germans threw at least seven divisions against the British 2d army north of the 1st army sector and recaptured Hoven and Beeck in the battlefield quagmire north of Aachen. *[A British broadcast heard in New York said both towns later were retaken in a British counter-attack.]*

Between the two fronts, the United States 9th army was striking terrific resistance at the approaches to the Roer river stronghold of Julich.

Despite the mud and the resistance, the 9th seized Pattern and Lohn, three and four miles southwest of Julich, and were locked in combat with the Germans about two miles west of the city, a front dispatch said.

To the north, the British army

Tank Destroyers Whip Nazi Tigers

SETTERICH, Germany, Nov. 24 (AP).—The United States 9th army—despite tank losses which have been as heavy as those of the Germans—has won the first phase of the great battle raging on this side of the Rhine by knocking out 118 German tanks in seven days and inflicting 9,000 casualties.

American tank losses have not been heavier because daring tank destroyer crews have been fighting side by side with the infantry.

Nazi Tanks Superior.

The tank destroyer men have been pitting their light but powerfully gunned vehicles against the monster German Royal tanks and have found their 90 millimeter gun an effective weapon against the Nazi giants.

The new German tanks, with their seven inches of armor, have proved themselves superior to other tanks and models and apparently are far ahead of anything the Americans and British have developed in heavy tanks.

Fighting with great gallantry, the Shermans tried many times to close in and knock the Tigers out but one shot from the deadly German

Tank destroyer carrying 90 mm. gun. [Associated Press Wirephoto.]

88 millimeter guns turned the tanks into flaming coffins.

Chicagoan Hails Destroyers.

Eager crews of the new American 90 millimeter tank destroyers were anxious to try these weapons on the Tigers. They forged into the front lines with the infantry and the big guns ripped a Tiger wide open—just as if a giant can had been opened.

"Those tank destroyer boys are all right. They came right up to the front with us, cut loose and knocked out six Tigers in our sector," said S/Sgt. Frank Jacha, 1153 Noble st., Chicago, Ill., who had been fighting in the line as an infantry squad leader for the last seven days.

in Holland was closing in on Venlo, Maas [Meuse] river stronghold. The French press agency quoted a field dispatch as saying Venlo had fallen, but this was not confirmed here.

To the south, mechanized cavalry units of the United States 3d army crossed the Saar river 26 miles south of the Saar basin bastion of Saarbrucken. Elements of the 90th infantry and 10th armored divisions pressed to the Saar at a new point near Schwerdorf, 20 miles northwest of Saarbrucken. The 6th armored division advanced two miles to Hilsprich, 15 miles southwest of Saarbrucken.

Resistance was growing sterner along some sectors of the 3d army front, but the 35th division in advances up to three miles reached Remering, due east of Metz and 13 miles from Saarbrucken.

Metz Forts Hold Out.

Around fallen Metz, five by-passed forts still held out with an estimated garrison of 3,100 Germans, but since their spasmodic fire has not hampered the flow of supplies, no special pressure has been exerted on them.

Roads leading down to Strasbourg out of the Saverne gap were loaded with material and troops, heading for the Rhine and blows at the estimated 70,000 German troops which were beginning a retreat across the river south of Strasbourg.

The United States 44th and 79th divisions had broadened the Saverne gap positions to 12 miles, permitting Lt. Gen. Patch to pour the 7th army's strength out on the Rhine plain almost uninterruptedly. A few German planes tried vainly to raid the supply lines.

Ten miles northwest of the gap, however, the Germans aimed counter-attacks in the direction of Gungwiller, Eschwiller, and Baerendorf, forcing the 7th to fall back.

Fanning out around Strasbourg, the 7th sent elements into the edge of Mommenheim, 12 miles north and slightly west of the city, and a front dispatch said it was presumed other forces were probing enemy positions south of Strasbourg.

7th Seizes Dozen Towns.

The southern jaw of the Rhineland pincers last was reported 55 miles south of Strasbourg at a point five miles north of Mulhouse as rain flooded streams in the Belfort gap hampered the movement of supplies and reinforcements.

Frontal pressure was maintained by other units of the United States 7th and French 1st armies who seized a dozen towns in a drive thru the deepening snows of the Saales, Ste. Marie, and Bonhomme passes lying between the Saverne and Belport gaps.

[Reports reaching London said Col. Gen. Johannes Blaskowitz had been removed from command of the German southern front as a result of the allied break-thru.]

Battle Sectors on the Western Front

(Story starts on page 1.)

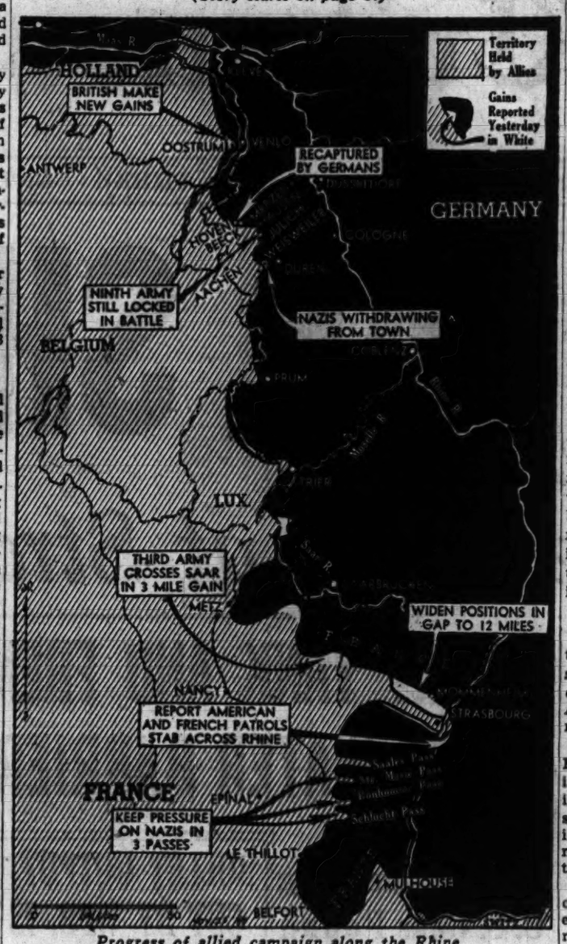

Progress of allied campaign along the Rhine.

V-2 PLANT HIT BY BOMBERS IN 400 TON ATTACK

LONDON, Nov. 24 (AP).—A United States 8th air force spokesman disclosed tonight hitherto secret details of a 400 ton bombing attack which destroyed most of a V-2 rocket plant near Weimar, Germany, last Aug. 24.

Fifty German fighter planes and one of the most formidable anti-aircraft belts in Germany guarded the plant, but 130 Flying Fortresses "laid down a remarkably concentrated and accurate pattern of bombs," he said.

Reconnaissance photographs showed that of the 10 largest factory buildings, seven were destroyed, three-fourths of another was demolished, and the other two were severely damaged. Including both main and auxiliary factory buildings, 45 were destroyed. All others were damaged.

French General Named Metz Military Governor

SUPREME HDQ. ALLIED EXPEDITIONARY FORCE, Paris, Nov. 24 (AP).—Gen. Dody, commander of the 2d Moroccan division which distinguished itself in the Italian campaign, has been appointed military governor of Metz by Gen. de Gaulle. It had been expected that De Gaulle might appoint Gen. Henri Giraud, whose home town is Metz.

STALIN APPROVES YUGOSLAV PACT FOR FEDERATION

MOSCOW, Nov. 24 (AP).—Premier Marshal Stalin's approval of an agreement between Marshal Tito and Dr. Ivan Subasic, premier of the exiled Yugoslav government, for a "new democratic federated Yugoslavia," was announced officially tonight. The merger was agreed upon in detail before Subasic came to Moscow to obtain soviet indorsement.

The statement said the soviet union considered the union of the royal Yugoslav government and Tito's national liberation committee a "positive and constructive factor" in reaching victory and securing a European peace.

A high Yugoslav source said Tito was certain to be the new premier. Subasic and most of his present ministers are to receive important posts, this source said.

ILLINOIS STATE POLICE HONORED BY COAST GUARD

Springfield, Ill., Nov. 24 (AP).—A shield of honor expressing appreciation of the coast guard for cooperation of the Illinois state highway police was presented today to State Police Supt. Harry Yde by Lt. Comdr. W. G. Malsie of St. Louis.

The presentation, which the coast guard said was the first of its kind in the nation, was made at a luncheon also attended by Gov. Green.

The citation praised state police for guarding Ohio, Illinois, and Mississippi river bridges and for permitting the coast guard to use its radio system.

Illinois WAC Helps Serve Feast to G. I.s in Paris

PARIS, Nov. 24 (AP).—WAC detachments in Paris gave a Thanksgiving party and invited combat troops on 48 hours' leave from the front. As she watched the G. I.s pitch into the dinner, Mess Sgt. Gertrude Conaway, Duquoin, Ill., said, "It is worth all the extra work."

BRITISH GET TANKS ACROSS NEWLY WON ITALY BRIDGEHEADS

ROME, Nov. 24 (AP). — British troops driving on Faenza, 28 miles southeast of Bologna, were fighting an apparently successful battle tonight to expand their five newly won bridgeheads across the Cosina river four miles southeast of Faenza.

The Germans were counter-attacking repeatedly, but the British had succeeded in throwing tanks across the stream to support their infantry. Polish troops advanced more than two miles and captured Monte Ricci overlooking the Marenzo river.

In the Adriatic coastal sector 8th army patrols virtually cleared the enemy from the flooded area south of the Fimui Uniti waterway just below Ravenna. At the mountainous American 5th army front south of Bologna neither side attempted more than patrol operations.

90th Division's Work Wins Patton's Praise

WITH THE UNITED STATES 3D ARMY, Nov. 24 (AP).—The 90th division commanded by Brig. Gen. James A. Van Fleet today won a formal commendation from Lt. Gen. Patton, for bravery and efficiency shown in establishing a bridgehead across the Moselle river in the Koenigsmacher area in the early stages of current 3d army operations. The Oklahoma-Texas outfit's performance against strong opposition and under the added handicap of flood conditions was described as "the finest accomplishment of any division since we were sent into action."

CHARGES 'GREAT BRITISH BATTLE' CLAIM IS FRAUD

Big Drive Is American, London Writer Says.

BY JAMES SLOAN.
[Chicago Tribune Press Service.]

LONDON, Nov. 24.—A British war correspondent tonight charged the British press and radio had been guilty of "great fraud" in bannering reports of great British army operations across the Low Countries and playing down United States smashes in western Europe.

"For more than a week," said George McCarthy, Daily Mirror correspondent in Holland, "the ordinary men and women of England, who have no source of information beyond the newspapers and the radio, must have believed the British 2d army was engaged in one of the greatest battles of the war. This is not so.

"On a Small Scale."

"Gen. Dempsey's operations of the past fortnight have been on a small scale. They have been a part of the bigger, and predominantly American, action, which may have major consequences.

"The impression conveyed to the British public of our troops locked in mortal combat with the enemy's is nonsense. Here in Holland it is saddening to read of Dempsey dealing pulverizing blows at the Germans when he is not even trying to launch a major attack.

"In the advance toward the big canal, English readers and listeners must have thought the war was moving toward its last battle. In truth, it was largely a battle of adjectives and superlatives.

"At no time in that advance was there serious enemy opposition.

"Only 10 German Guns."

"One day we fired a heavy quarter hour artillery concentration on the enemy defense line along the Wessen canal, then repeated it on positions farther back. Then the infantry crossed the canal. The Germans had retreated. We found in that sector there had been only 10 German guns.

"So also it was at Geilenkirchen. Again there was small scale fighting. No big German army had stayed to risk defeat."

McCarthy praised the men who have done the fighting and continued:

"Brutal words written in Brussels do not win a war," but the "last battle cannot be far off, and the British army will be there."

The Mirror headlined McCarthy's story: "Monty's Men: the Truth."

ARMY IN FRANCE TO STOP ISSUING SPECIAL FRANCS

Washington, D. C., Nov. 24 (AP).—Issuance of the supplemental French franc by the United States, used for payment to troops in France, soon will be discontinued, a house committee was told today.

Col. E. J. Bean of the war department said payments to troops will be made in francs issued by the French goverment as soon as arrangements are concluded on the exchange rate. He said there was no authority in law for the United States to issue the supplemental French franc and Italian lira, but it was done "under a war emergency."

Under consideration by the committee on expenditures in the executive departments was a measure not only to authorize such currency, but to guarantee no loss to troops holding such funds.

Division of Reich

(Story in adjoining column.)

Approximate areas under American, British, and Russian control according to plan to police postwar Germany.

DEMANDS ALLIES KEEP HANDS OFF BELGIAN AFFAIRS

[By Wireless to the New York Times and The Chicago Tribune.]

BRUSSELS, Nov. 24.—The allied high command must keep its hands off Belgium's domestic politics, a newspaper demanded today in an article signed by Alice Degeer, a Communist deputy. The charge is made that the supreme allied headquarters has been hoodwinked by the Belgian government.

Last week Communist leaders of the resistance forces welcomed a plan for surrendering their weapons. It was agreed that resistance organizations could submit to the will of allied headquarters without appearing to obey the government's order.

"If the country is to bring unstinted aid to the allied cause it is necessary that interventions by military authorities do not increase or even recur in matters which are simply problems of internal politics," the writer said. "These authorities must beware of suggestions reaching them from certain government quarters. They involve a course of action opposed to undertakings of great powers with regard to liberated countries."

VITO GENOVESE SEIZED IN ITALY IN SLAYING CASE

New York, Nov. 24 [Special].—Vito Genovese, 43, reputed Manhattan underworld boss during prohibition days, has been arrested by the army in Italy on order of Brooklyn authorities, it was learned today.

Thomas Cradock Hughes, acting district attorney of Kings county, said Genovese would be returned here to face first degree murder charges for the 1934 slaying of Ferdinand [The Shadow] Boccia, another underworld character.

Hughes said Genovese and five other men have been indicted for killing Boccia in a cafe on Sept. 9, 1934. It is charged that the six decided to kill Boccia rather than pay him $35,000 as his "cut" of a $160,000 swindle perpetrated on a rich victim introduced to them by Boccia.

GEN. IKE PINS BRONZE STAR ON LT. GEN. PATTON

ADVANCED SUPREME HDQ., ALLIED EXPEDITIONARY FORCE, Nov. 24 (AP).—Gen. Eisenhower pinned a bronze star on Lt. Gen. Patton today in recognition of the United States 3d army commander's part in the capture of the fortress city of Metz. The decoration was awarded by Lt. Gen. Bradley as commander of the 12th army group.

The citation said: "Lt. Gen. Patton's brilliant victory has contributed materially to the success of American forces in the campaign against Germany."

Eisenhower's aides said he may find time shortly to go to Metz.

AGREE ON ALLIED ZONES IN REICH AFTER THE WAR

Washington, D. C., Nov. 24 (AP).—British, American, and Russian representatives in London have agreed on military rule of Germany under a coördinated policy directed by a supreme allied council.

Actual administration, under the agreement, would be in separate occupation zones. Provision is now made for American, British, and Russian zones, with French participation probably to be arranged.

Acting Secretary of State Stettinius today announced the outline had been submitted to Washington, London, and Moscow by the European advisory commission. Approval of the three governments is necessary.

The program was laid out without French participation, but France was added to the EAC last week. The expectation here is that control responsibilities for France will be worked into the plan after Rene Massigli, French ambassador in London, takes his seat on the commission.

Zone of Occupation.

Long range decision on the treatment and future disposition of Germany remain to be made.

The zone plan applies only to the period of post-war military occupation. It provides for Russian occupation of eastern Germany, including East Prussia, British occupation of northwestern Germany, and American control over southwestern areas. A separate plan is to be made for Austria.

The Russian zone is understood to go considerably west of Berlin. However, the three main occupying powers are expected to share control in the capital.

The seat of the supreme allied council is expected to be Berlin unless the city is damaged beyond usefulness.

Others May Participate.

Provision can be made under the plan, it was learned, for participation of the other European allies.

The French government has made it clear that France would like to occupy the rich Ruhr industrial area and the left bank of the Rhine.

London reported that decisions from the council will have to be unanimous according to the EAC recommendations.

Leon Henderson, former chief of the office of price administration, is expected to become economic head of the American section on the council, but unless the program is carried beyond the period of immediate military occupation the top members are expected to be army men.

Germans Increase Robot Attacks on 1st Army

WITH THE U. S. 1ST ARMY, Germany, Nov. 24 (AP). — Robot bombs buzzed in increasing numbers today over the United States 1st army front. A large number were counted during the last 24 hours.

SIX ALLIED ARMIES CAPTURE 40,000 NAZIS IN 17 DAY OFFENSIVE

SUPREME HDQ. ALLIED EXPEDITIONARY FORCE, PARIS, Nov. 24 (AP).—More than 40,000 German prisoners have been captured by the six attacking allied armies since they jumped off in the current drive and many hundreds more remain to be counted.

There have been no official estimates of casualties on either side but if the old army axiom that "you kill as many as you capture and wound twice as many as you kill" held true, it means the Germans have lost 160,000 men, or around 16 divisions in 17 days.

Approximately half the prisoners counted as a result of these operations were taken by the American 3d army, which started the great push Nov. 8. Up to last midnight Gen. Patton's troops had captured 20,409. The 6th army group since Nov. 14 took over 10,000 prisoners, 60 per cent of them by the 1st French army and the remainder by the American 7th.

The American 15th corps captured 3,000 in the last three days in its drive to the Rhine.

The American 1st and 9th armies and the British 2d army since Nov. 16 counted 6,156 prisoners.

BURGLARS MAKE $534 HAUL.

Burglars who entered the Weinberg Egg company, 7006 State st., stole a check protector, typewriter, adding machine, 16 cases of eggs, and 868 pounds of chicken, all worth $524, Martin Weinberg, the owner, told police yesterday.

Gen. Giraud Returns to Metz—His Home Town

WITH U. S. 3D ARMY, Nov. 24 (AP). — Gen. Henri Giraud returned today to his home town of Metz where he formerly was military governor. After the fall of France the old warrior foreswore the wearing of his medals and ribbons and said he would not put them on again until Metz was liberated.

Open Monday Night

COAT SALE
CLEARANCE
Drastic Reductions
$55.00 COATS
$49.75 COATS
$45.00 COATS
Reduced to
$29.75

All types of Chesterfields and Dressmaker styles. Materials: Gabardines, Tweeds, Wools. A beautiful assortment of colors and sizes in these groups.

LEEDS, Inc.
222 North Michigan Ave.
½ Block North of Lake St.

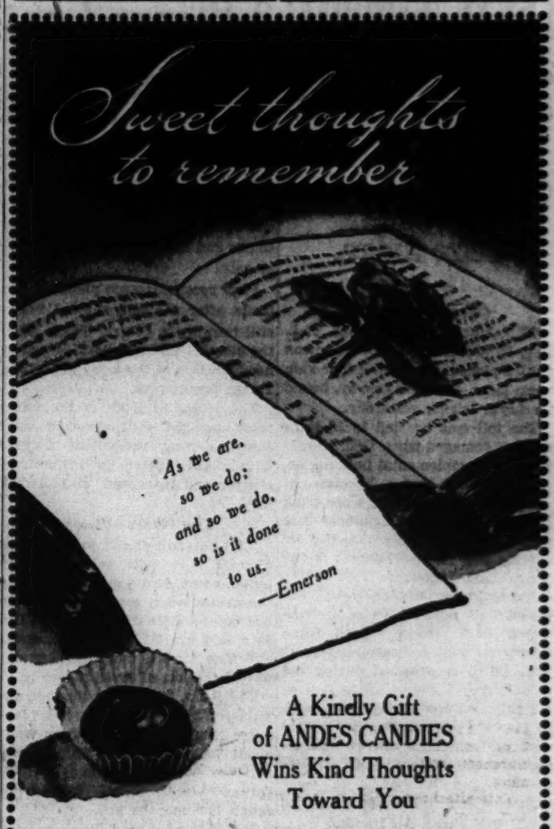

A Kindly Gift of ANDES CANDIES Wins Kind Thoughts Toward You

If you like being a thoughtful person, and want other folks to be kindly toward you—try giving them a gift of luscious-tasting Andes Candies. Your gift is sure to please folks, and make them pleased with you. Try it today!

Tune in on Lee Bennett with the News Saturdays, 10:30 P. M.—W-C-N

DELICIOUS AND NUTRITIOUS

Andes THE PEAK OF ALL Candies

50 SHOPS IN CHICAGO AND SUBURBS

STEVENS

17.95

Wide-eyed Charm

our saucy saucer-button dress now in flattering, soft shades!

An alert little dress that buttons merrily as it goes from shirt neckline to front gathered skirt . . . a day-into-night pet now in lush, light-hearted shades — so perfect for the festive season ahead. Smooth fitting in fine rayon gabardine. Malibu Beach, Reef Coral, Crimea Blue, Egyptian Pink and Nile Green. 7 to 15. 17.95

Jr. Deb Salon—5th Floor

Chas. A. Stevens & Co.
State Street Open 9:45 to 5:45

Mandel's

Store Hours Saturday 9:45 A. M. to 5:45 P. M.

Hand-some Gift for Him . . .
Warm-Hearted Gloves!

Pigskins, Capeskins, Deerskins, Suedes . . . some wool-lined, some samples at $3.95

Warm-hearted gloves that go hand-in-hand with style, smartness, strength, and Chicago's cold, snappy days! The finest quality, including samples from master glove makers. Many, many styles and types of stitching for sport and dress wear. Yes, gloves he'll be proud to shake hands with.

Men's Furnishings . . First Floor . . Wabash

MANDEL BROTHERS

MAIL AND PHONE ORDERS FILLED—HAR 9000

SHOP NOW FOR CHRISTMAS
while time & gifts are plentiful

Yankshire
FIELD JACKET
of gabardine with full zipper front
$8.95
give them for Christmas

When you slip into this jacket you're wearing the best of its kind & you can snap your fingers at wind, wet or cold. The fine gabardine has been sanforized for permanent fit . . the full Celanese lining is quilted . . full zipper front in tan, cocoa and brown . . sizes 26 to 48

Yankshire gabardine field jacket with buffalo plaid lining, $9.95—4th floor

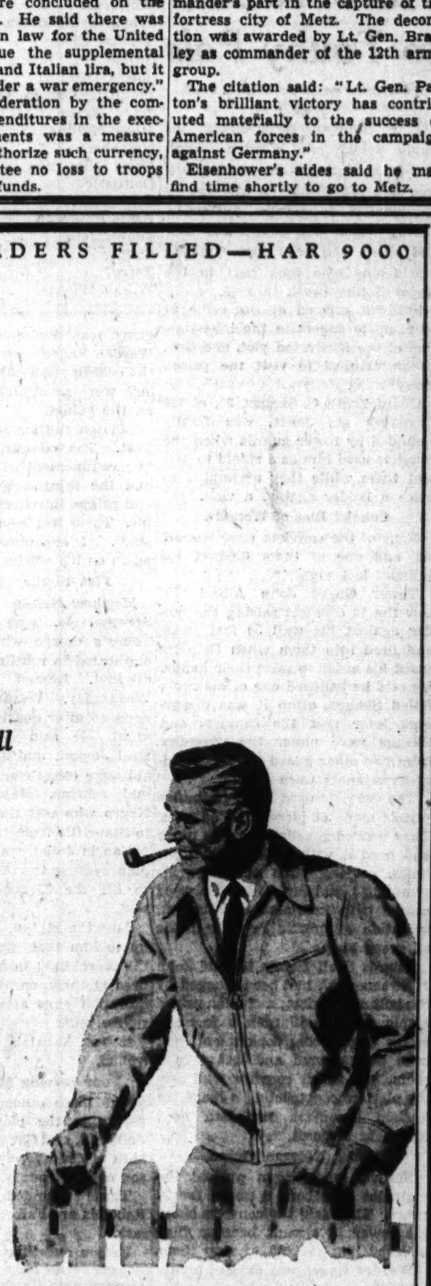

MAURICE L ROTHSCHILD
MINNEAPOLIS *State at Jackson—Chicago* ST. PAUL

Chicago Daily Tribune
THE WORLD'S GREATEST NEWSPAPER

Vol. CIII. Saturday, Nov. 25. No. 283.

Published daily except Sunday at Tribune Tower, 435 North Michigan avenue, Chicago, 11, Illinois.
The Tribune company, publishers.
MAIL SUBSCRIPTION PRICES.
Mail subscription prices in Illinois (outside Chicago), Indiana, Iowa, Michigan, and Wisconsin: Daily Tribune only, $8.00 per year; with Sunday Tribune, $12.50 per year.
Zones 3 and 4 in states other than Illinois, Indiana, Iowa, Michigan, and Wisconsin: Daily Tribune only, $7.50 per year; with Sunday Tribune, $11.00 per year.
Zones 5, 6, 7, and 8, inclusive, Canada and Mexico: Daily Tribune only, $13.00 per year; with Sunday Tribune, $25.00 per year.
Foreign: Daily Tribune only, $25.00 per year; with Sunday Tribune, $42.00 per year.
Entered as second class matter May 14, 1903, at postoffice at Chicago under the act of March 3, 1879.

CROSSWORD PUZZLE

ACROSS
1. Firm
6. Send by sea
10. Throe
14. Rapidly
15. Unmixed
16. Winged
17. Strides
18. Peruse
19. New star
20. Underhanded
21. Age
23. Pinch
25. Pile
26. Brisk gait
27. Titter
29. Comport oneself
32. Lark
34. Worship
35. Escape
36. Spice
40. Taste
41. Shut
42. Promise
43. Pace
45. Source
46. Job
48. Soak
50. Blossom
51. Punctuation mark
54. Ship's prison
55. Beverage
56. Excavation
58. Old measure
59. Sack
62. Roman date
64. Statement
66. Cutting edge
68. Firn
69. Unintended outlet
70. Spooky
71. Large shrub
72. Whirl
73. Talks wildly

DOWN
1. Undermines
2. Gem
3. Delicate
4. Chill
5. Merit
6. Small herring
7. Tinge
8. Persia
9. Genealogical tree
10. Kitchen vessel
11. By the length of
12. Pertaining to fleet
13. Fruit
22. Fish eggs
24. Pastry
26. Sailor
28. Muffin
29. Fish
30. Prepare for print
31. Anticipate
32. Sailboat
33. Insect
35. Ice floating
37. Own
38. Heart
39. Jug
41. Believable
44. Greek letter
46. Steeplejack
47. Swine
49. Highest point
50. Monk
51. Pigment
52. First born
53. Female of ruff
54. Stubborn
57. Bound
59. Farm building
60. Mine entrance
61. Swings to right
63. View
65. Youth
67. Meadow

Puzzle of Friday, November 24, Solved.

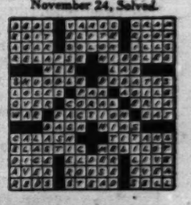

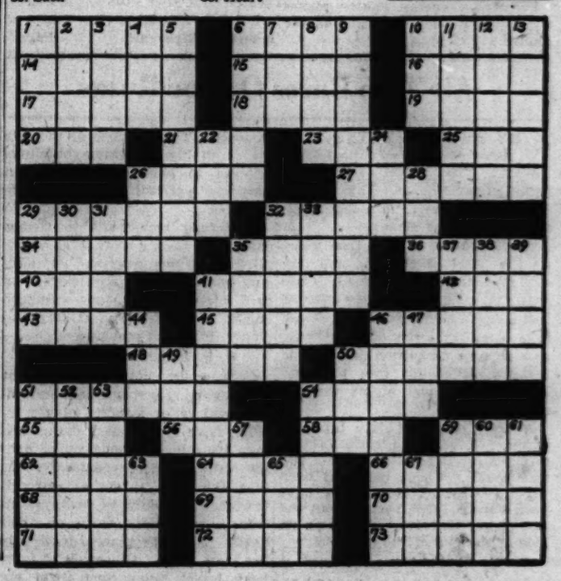

1,000 CANADIAN TROOPS PARADE TO FIGHT DRAFT

Report Officer Knocked Down; 2d Jostled.

VERNON, B. C., Nov. 24 (AP).—About 1,000 Canadian soldiers from Vernon military camp paraded thru the streets here tonight shouting "Down with conscription." A captain from the camp was reported struck down by one of the marchers when he attempted to halt the parade.

As the soldiers streamed four abreast thru the main thorofares of this interior British Columbia town they shouted, "Conscript wealth and industry as well as manpower."

The parade first formed in the camp and swelled as the marchers paraded thru the lines of huts and administration buildings toward the town.

Lieutenant Jostled Aside.

An unidentified captain reportedly was attacked when he and a lieutenant strode into the front ranks of the paraders at a street intersection and urged the soldiers to "break it up."

The lieutenant was jostled to one side and the parade continued thru streets lined with silent civilians and a scattering of soldiers who took no part in the demonstration.

The parade idea took form, it was learned, after the men heard broadcasts which said that members of the 6th division stationed in British Columbia would be among the first to be sent overseas under the Canadian government's new partial conscription policy.

In Vancouver military authorities announced that medical examination of home defense troops in the Pacific command already had been started to determine those fit for overseas service.

Premier to Risk Rule.

OTTAWA, Ont., Nov. 24 (AP).—Prime Minister W. L. Mackenzie King decided today to stake the life of his government on his new policy of partial conscription for overseas service, which has caused violent demonstrations in Quebec and has resulted in defections among government supporters in that traditionally anti-conscription French speaking province.

Emotion ran high in Quebec, where Provincial Premier Maurice Duplessis, in the face of disturbances by draft age youths, called for "respect for the laws of the country," and appealed to the people of the province to work "for national unity in considering the point of view of the other side."

Disorders y Youths.

The province was relatively quiet today after youths in Quebec City last night attempted to storm the office of the English language newspaper Chronicle-Telegraph, which favored conscription, a Liberal party clubroom, and an army recruiting office.

This afternoon a Union Jack was torn from its staff at Chicoutimi, Quebec, after a half hour demonstration by several hundred youths protesting against the new partial conscription order.

The disturbances were not on the scale of serious rioting which broke out in Quebec in 1917, when the government turned to conscription near the end of the conflict after fighting most of it under a voluntary system.

Seeks Vote of Confidence.

Prime Minister King announced he would open a debate in parliament Monday on a vote of confidence motion, and he appeared to have won control of the cabinet end of the crisis at least for the weekend.

After reports had circulated that half of the 60-odd Quebec members would end their support of the government and after it had appeared other cabinet ministers might join Air Minister C. G. Power in resigning in protest against the conscription policy, a long caucus of Liberal party members was held today, at which most of the Quebec members indicated they would wait and see what King has to say Monday.

Three Quebec members left the government benches over the issue, but a wholesale defection apparently was forestalled for the time being.

10,000 to Be Shipped.

Defense Minister Gen. A. G. L. McNaughton told commons that the first 10,000 troops to be sent overseas in December and January under the new ruling would be made up of 7,500 fully trained infantry men and 2,500 well advanced in training.

At Winnipeg, Brig. Gen. R. A. MacFarlane, whose opposition to the continuance of voluntary recruiting caused him to resign yesterday as commander of military district No. 10 just a few hours before the change in the conscription policy was announced, said today 99 per cent of the army officers of Canada consider "over-all conscription the only way to handle an army."

Where Is Hitler? British M. P. Wants to Know

[Chicago Tribune Press Service.]

LONDON, Nov. 24.—Comdr. Oliver Locker Lampson, a Conservative, has prepared a mixed bag of questions for the government to answer when the house of commons reassembles next week. Among them is, "Where is Hitler?"

Henri Charpentier's Column

The whole world has been watching America, the invincible. All eyes are on the forty-eight states where each heart is united in a common cause. Farmer, laborer, etc.—men and women alike have become one large family whose surname is America. We must give thanks for that oneness. We should give thanks, too, to the theatrical stars of our wonderful family who have shone with brilliance over the five continents—they have brought star dust to our boys. Buy more bonds.

Cafe de Paris
1260 NORTH DEARBORN PARKWAY
Park Dearborn Hotel WHI. 5620

Nazi Leaders at Metz in U. S. Custody

American officer (right) questions Col. Constantine Myer (left), commandant of the Metz garrison, and Maj. Gen. Anton Dunckern, chief of Metz Gestapo, who stands beside Myer. Other German is an orderly. [Acme Telephoto: From Signal Corps Radiotelephoto.]

MIDWEST TROOPS WITH 3D ARMY RECEIVE AWARDS

2 Who Died in Action Given Stars

BY ROBERT CROMIE.

[Chicago Tribune Press Service.]

WITH THE U. S. 3D ARMY BEYOND THE MOSELLE RIVER, Nov. 24.—Midwestern members of the 4th armored division continue to receive awards for heroism by order of Maj. Gen. John S. Wood, divisional commander. Those honored include two who gave their lives for their country.

Corp. Richard C. House, 32, of 1702 N. Western av., Chicago, was given the bronze star posthumously. House, driver of a medium tank, was killed Sept. 28 near Arracourt, but his disregard for his own safety and his devotion to duty, the citation read, is credited with saving not only his tank but also the lives of his fellow crew members.

Holds Up Enemy Attack.

Sgt. Eugene H. Zellers, 24, of North Manchester, Ind., posthumously received the silver star for action in organizing his squad of armored engineers so effectively that an enemy counter-attack was held up until reënforcements arrived. During the action Sgt. Zellers was killed by enemy shellfire.

Another silver star recipient was Pvt. Edgar A. Miller, 25, R. F. D., Rochester, Ind.

Miller, a jeep driver, was decorated for gallantry while serving as an artillery observer Sept. 30 near Arracourt. He was endangered by both American artillery and enemy machine gun and small arms fire. When almost surrounded he withdrew only far enough to avoid capture, then resumed directing fire.

Illinois soldiers receiving the bronze star were Sgt. Alexander Ogle, 25, of Alton, for "devotion to duty and superb skill as a gunner," and Sgt. Bruno P. Duray, 33, of Freeport, a tank driver who extricated his tank from a perilous spot and then helped to evacuate a wounded tank commander under enemy fire.

Knocks Out German Tanks.

Pvt. Roderick K. Bonen, 25, of 1601 E. 83d st., Chicago, assistant driver of a tank destroyer, also received a bronze star. His vehicle knocked out two enemy tanks with the first three shells fired during an attack Sept. 22, and later destroyed a third German tank in the same action.

Staff Sgt. Charles P. Bukes, 35, Indianapolis, Ind., received the silver star for "heroism and skill in directing his platoon during a fight against strong enemy forces near Arracourt."

Sgt. Ray L. Fisher, 32, R. F. D. 5, Salem, Ind., was given the bronze star for courageous work as the driver of a maintenance jeep. On one occasion he gave aid to wounded men and helped to evacuate them despite enemy shelling.

Leads Blackout Drive.

Sgt. Carroll A. Ewing, 28, South Bend, Ind., received the bronze star for leading the 8th tank battalion on a 25 mile blackout drive into enemy territory Sept. 7 near Crantemoy.

First Lt. Arthur L. Sell of Madison, Wis., received the silver star. Lt. Sell's tank was disabled by an enemy land mine Sept. 27 near Xanrey. He managed to return to his lines, bringing three American soldier with him, despite heavy enemy fire.

RIOT IN ITALIAN JAIL; HANDS OFF POLICY BY ALLIES

ROME, Nov. 24 (AP).—Several hundred Italian civil prisoners were holding out today in a cellblock of the Regina Coeli prison after disorders yesterday in which guards wounded three prisoners and firemen put out a blaze started by the inmates. Prison authorities cut off their food.

There have been disturbances at the prison for the last five days. Allied officials adopted a "hands off" policy.

The prisoners' chief complaint seems to be that they have been held without trial since June 4, some of them for offenses punishable by no more than three months' imprisonment.

SUN DENOUNCED FOR 'HAMPERING' U. S. WAR EFFORT

BY LAURENCE BURD.

[Chicago Tribune Press Service.]

Washington, D. C., Nov. 24.—The Chicago Sun was denounced on the house floor today by Rep. Hoffman [R., Mich.] for "hampering and impeding the war effort" by its recent violation of newsprint quota restrictions.

Hoffman told the house that the Sun, which the war production board this month found guilty of using 886 tons of paper over its legal quota, consistently has carried on a "campaign of falsehoods, deception, and vilification, designed to destroy the confidence of the people in their elected representatives."

The congressman said a similar campaign has been waged by P M, New York newspaper, which, like the Sun, is published by Marshall Field.

Impression of Disloyalty.

"False, vicious charges tending to create the impression that many individual members of congress were disloyal and unpatriotic have been made by the Chicago Sun," Hoffman said. "That publication has set itself up as qualified to pass upon the patriotism of the people's representatives.

"The false charges of lack of loyalty, of patriotism, of true Americanism, which it [the Sun] made against others are now found to fit it perfectly."

In support of this charge, Hoffman inserted in the record the WPB order convicting the Sun and called attention to this portion of the directive: "This excessive use of paper [by the Sun] has diverted scarce material to uses not authorized by WPB, and has hampered and impeded the war effort of the United States."

Issued After Election.

The congressman observed that the WPB order was not issued until Nov. 10, three days after the election, altho the violation occurred in the second quarter of this year. He said it was "expedient" for the administration to ignore the violation "until after the election.

Hoffman said the Sun, during the recent campaign, "wickedly published false charges" against Rep. Day [R., Ill.], candidate for congressman at large, and Rep. Fish [R., N. Y.], running for reëlection, and Hoffman himself. Fish and Day were defeated, but Hoffman was reëlected.

"Fortunately," he added, "a part of the truth has caught up with the Sun and it has now itself been branded as hampering and impeding the war effort."

Hemingway with U. S. 1st Army; He's Not Prisoner

PARIS, Nov. 24 (AP).—The novelist, Ernest Hemingway, is working hard as a correspondent with the United States 1st army, supreme headquarters reported today to quiet rumors circulating in London that he was taken prisoner two weeks ago.

German Prisoners Sail for America

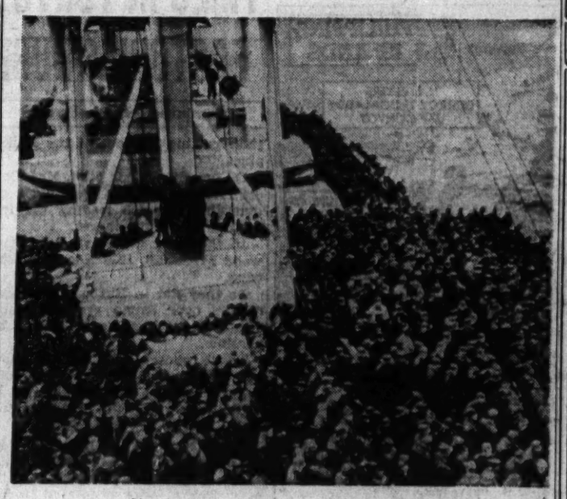

[Associated Press Wirephoto: From Coast Guard.]

Soldiers captured in allied drive across France crowd deck of coast guard manned transport headed for the United States. Riflemen stand guard in the ship's superstructure.

G.I. JOE HAS OWN FOREIGN POLICY FOR FUTURE U.S.

Doesn't Include Quart of Milk Theory.

Washington, D. C., Nov. 24 (AP).—Take it from Bill Jenner, the G. I. senator. America's returning overseas veterans are going to be "the greatest exponents of free enterprise you ever saw."

Sen. Jenner.

Further, says the former army captain who was sworn in 10 days ago as short term Republican senator from Indiana, you can look for the veterans to champion "a foreign policy all their own—and all different."

Jenner, who was a ground officer in the air forces before his recent medical discharge and election to the senate, found out something about the G. I.s' aspirations and prejudices when he ran a soldiers' discussion group at an English castle which served as personnel assignment center.

"Quart of Milk" Theory.

"We were talking about what should be done to preserve peace after the war, and what part the United States should take in international affairs," Jenner recalled in an interview, "when this old boy from Iowa stood up.

"'I've been hearing something about a quart of milk a day for everybody in the world,' the soldier said. 'Now I think I know something about that.

"'Back home I had to get up at 5 a. m. to milk a bunch of cows. I'll be dee-diddle-de-ding-donged if I'm going to get up at 4 to milk for a bunch of Arabs who stole my tent in North Africa!'"

Home Is Favorite Topic.

The senator says the soldiers' favorite topics are home, their personal post-war plans, and what can be done to prevent future wars.

"The important thing is they all believe something can and must be done," Jenner said.

The 36 year old Indianan has no patience with people who predict that the habits of army regimentation will stick to the returning service men.

"They've lined up for chow, they've lined up for uniforms and equipment, they've lined up for inoculations," he said. "They just aren't going to want to line up for anything again."

Romans Cheer Italians Fitted by Allies to Fight

ROME, Nov. 24 (AP).—Newly activated Italian troops, garbed in British battle dress and wearing Italian flags on their sleeves, marched past Crown Prince Umberto and hundreds of thousands of cheering Romans today. Allied officers and Premier Ivanoe Bonomi and his cabinet reviewed the troops. Almost all the troops' equipment came from the allies.

WAREHOUSE PIANO SALE
Daily 'till 9 P.M.
Uprights $35.00; Grands; Converted Spinets $119.00; and Players $47.00
Minimum Payment Terms from $1.50 Week
30 Days' Trial on Pianos Priced Above
Trade in Your Old Piano
WAREHOUSE 39
S. Ashland & 39th St.

SATISFACTION GUARANTEED

ROTHMOOR SUITS
of fine all wool crepes and gabardines
$49.95
They're so big in style, quality and faithful long wear that the price looks small in comparison
Sizes 10 to 20, 38 to 44—half sizes 33 to 41½—other suits from $29.95 to $65—7th floor
Maurice L Rothschild
State at Jackson

SATISFACTION GUARANTEED

BRUCEWOOD JUMPERS
$9.95
Brucewood means extra style, extra quality, extra value. So expect all those things in these new jumpers . . to wear with your smart blouses . . they're in gray, green and brown checks
Sizes 10 to 20 . . dresses from $12.95 to $49.95, sizes 10 to 20, 38 to 44, 16½ to 24½
7th floor
Maurice L Rothschild
State at Jackson

O-G Naturalizer
FLATS
"The shoe with the beautiful fit"

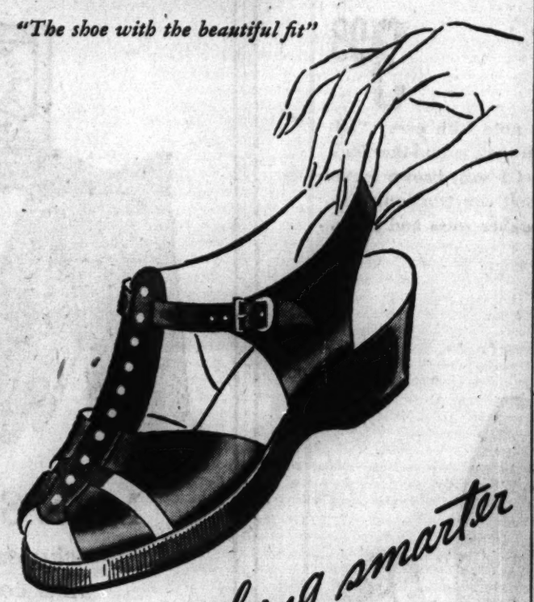

there's nothing smarter
$6.95
. . . in black or rust suede
. . . or in soft, brown calfskin.
You'll fall in love with their wonderful fitting qualities!
You may now use Airplane Ration Coupons 1, 2 and 3
O'CONNOR & GOLDBERG
205 STATE ST., South, at Adams • 59 MADISON ST., West, near Dearborn
4616 SHERIDAN ROAD
3300 LAWRENCE AVE.
835 63rd STREET, EAST
4040 W. MADISON ST.
1255 MILWAUKEE AVE.
2752 MILWAUKEE AVE.
1147 LAKE ST., OAK PARK
6348 HALSTED ST., SOUTH
3225 ROOSEVELT ROAD
Not available at 23 Madison, East
O-G NEIGHBORHOOD STORES OPEN TONIGHT UNTIL 10

Rothmoor & Brucewood coats are lavish with fur, quality & style-but never lavish with your dollars
$88*

OTHER GREAT VALUE GROUPS AT
$78* $98* $138*
Other coats, $49.95 to $325*—sizes 10 to 46—half sizes 33 to 45—5th floor
Jr sizes 3d fl.
A SMALL DEPOSIT HOLDS YOUR COAT
MAURICE L ROTHSCHILD
MINNEAPOLIS State at Jackson—Chicago ST. PAUL
*Plus Federal Excise Tax

APPLICATION FOR $1,000-$7,500-$11,250 ACCIDENT INSURANCE POLICY
AND SUBSCRIPTION TO THE DAILY TRIBUNE

NOTE: For the sum of 25c preliminary term fee, plus 10c a month in advance thereafter, the Chicago Tribune makes available to its Home Delivery Subscribers and members of their families who reside in the same household, a $1,000-$7,500 Travel Accident Insurance Policy. Insurance coverage eventually increases to $11,250 on continuous renewal. Issued by Federal Life Insurance Co., Chicago. NO MEDICAL EXAMINATION. One policy to a person. Issued only to applicants over 10 and under 70 years of age.

Mail this Coupon to the Chicago Tribune. SEND NO MONEY. Accredited representative will call and collect 25c. Official Carrier will collect monthly thereafter for Insurance and Subscription. Insurance will lapse if subscription is stopped.

☐ I hereby order the Daily Tribune delivered to my home by Carrier six days a week, starting immediately, for which I agree to pay the regular rate.

☐ I am a Home Delivery subscriber and agree to continue.

Do you apply for this Accident Insurance Policy?.....
(PLEASE PRINT)

Your Name?..... First Name Middle Name Last Name

Address?..... Number Street Apt.?.....

..... City State Phone?.....

Your Age?..... Date of Birth?..... Month Day Year

Are You Blind or Deaf?..... Are You Crippled?.....

Name of Person to Whom Insurance Is to Be Paid in Case of Your Death? (Beneficiary)

..... Relationship.....
First Name Middle Name Last Name

Applicant's Signature..... Sign in Own Handwriting

NOTICE: Orders for Home Delivery of the Tribune are acceptable only from persons residing where such service is maintained and are subject to rejection by the Tribune. All applications for insurance are subject to rejection by the Federal Life Insurance Co. Insurance does not become effective until noon the date policy is issued.

Form A2735—8-44

FILIPINOS LIST WAR DAMAGES FOR U. S. TO PAY

Officials Follow Yanks as They Advance.

BY WALTER SIMMONS.
[Chicago Tribune Press Service.]

JARO, Leyte, P. I., Nov. 24.—Traveling with note books in hand in the wake of the fighting, Filipino officials are slowly assessing the war's toll on this embattled island.

The surveyors reached Jaro today and found it pretty well leveled. But the destruction, they knew, was nothing compared with what they would find at prostrate Dulag, farther south, or at Ormoc when we get there. American bombers have left little of that Jap base.

The Filipinos will look largely to the United States for compensation when the island-by-island survey shows the extent of the war losses. This help was promised them on Dec. 12, 1941, by Jesse Jones, secretary of commerce, and the Filipinos came under the protection of American war risk insurance by an act of congress on July 1, 1942.

Japs May Pay Part.

"We are determining in each case whether the damage was caused by the Japanese, guerrillas, or Americans," said Col. A. Melchior, Filipino official in charge of the survey. "Of course we can look to Japan for at least partial reparations."

It was estimated that 420 million dollars' worth of Philippines' public property has been damaged. On Luzon alone it was estimated a year ago that 50,000 peasant families had lost everything. Fears were expressed that this number would rise to 250,000 before reconquest of that island. It was suggested that 75 million dollars would be required for immediate relief, Col. Melchior said.

One Claim for $7.50.

The damage on Leyte, while extensive, apparently will not bulk so large in money, the colonel said. In Tacoblan, the capital, only 36 claims have been filed in more than a month. The largest was for 73,164 pesos [$36,582] representing trucks taken from a transport firm by the Japs. The smallest claims are those of Benito Edullantes for 80 pesos [$40], whose horse was commandeered by the Japs, and Isaac Manzaneres for 15 pesos [$7.50]. The belly tank of an American plane landed in his garden and ruined it.

Many claims have been filed directly with American army divisions and have not been classified. These mostly involve damage to palm groves where troops were quartered. No effort has been made to estimate the loss to inter-island shipping, wholly taken over by the Japs, or to the Filipino economy from the Japanese manipulation of the currency.

POSTCARD MAIL TO BELGIUM AND GREECE OPENS

Postmaster Ernest J. Kruetgen yesterday announced nonillustrated postcards will be accepted for mailing to Belgium and all of Greece except Macedonia, Thrace, and Crete. The postal rate is 3 cents. Service to Greece is limited to messages of a personal character.

Altho military operations make it impossible to effect delivery to all parts of Belgium, the postmaster said, such cards will be held at Brussels until the situation clears.

He also warned that gift parcels to civilians in Rome, Naples, Palermo in Sicily, and Vatican City must not contain tobacco in any form or cigaret lighters. Matches of all types and lighter fluids are banned from all international mails, he said.

GAS STAMPS STOLEN.

Gasoline ration coupons redeemable for 3,100 gallons, and $55, were reported stolen yesterday in a burglary of the home of Fred R. Wragg, 7844 Ellis av., a filling station owner.

Smash Jap Convoy Sailing for Leyte

(Story on page 1.)

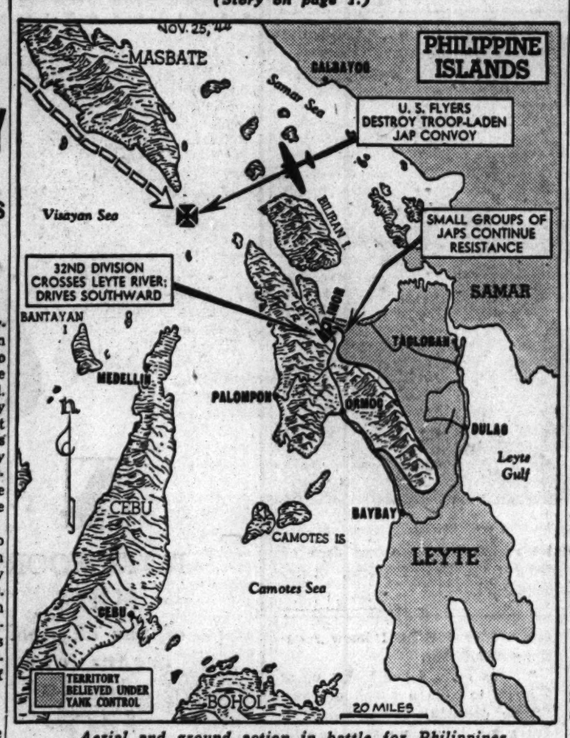

Aerial and ground action in battle for Philippines.

TESTIFIES GIRL BEARS HIS CHILD WITH WIFE'S O. K.

British Court Martial Told Strange Pact.

BY JAMES SLOAN.
[Chicago Tribune Press Service.]

LONDON, Nov. 24.—A young British army officer today told a court martial he had entered into an illicit relationship with a private in the auxiliary territorial service [British equivalent to the American WAC] so that she could bear a child for himself and his wife. Accused of conduct that had prejudiced good order and military discipline, Lt. Herbert Leak pleaded not guilty and related this story:

"The matter of a child was frequently discused between my wife and me, as we were both keen on children. My wife could not have a child, but neither of us wanted to adopt one because we could not be sure of its origin. My wife took the view she would prefer a baby that was partly mine. If ever I found any one who was willing to give me a child, she was prepared to accept it as her own."

Says Girl Offered Self.

After he told Pvt. Betty MacFarlane, a telephone operator in his mixed anti-aircraft battery, of his problem, she suggested she could be the mother of the child, Leak continued.

Mrs. Leak agreed wholeheartedly to the plan, tho the girl's own husband was not consulted, Leak said. A week after Pvt. MacFarlane was discharged from the ATS because of pregnancy, Mrs. Leak joined her, has been with her since, and has made arrangements to bring the child up as her own.

"Wanted Child Badly."

Mrs. Leak, a young, attractive blonde, corroborated her husband's story.

"I wanted a child very badly," she testified, and "I agreed to his having a child."

Other witnesses denied there had been any impropriety evidenced between Leak and Pvt. MacFarlane, despite an officer's testimony that the morale of Leak's anti-aircraft battery had been prejudiced because he danced too often with her at a battery celebration.

The court martial took the case under advisement.

HUNT BANDIT IN 2 ROBBERIES.

Police sought a young blond bandit who early yesterday took $45 from the cash box of the Pixley and Ehlers restaurant at 68 E. Lake st., and then got $38 in the holdup of the Saratoga hotel, 27 S. Dearborn st.

FASTEST MOVING ARMIES WILL WIN, COL. HARDT ASSERTS

Col. Dan A. Hardt, chief of the 6th area transportation corps, said yesterday that mobility of troops and supplies has become one of the most vital factors in victory and the saving of lives.

"For perhaps the first time in the world's history the victorious army is usually that which can move its troops and material the quickest," Col. Hardt said.

In nearly every moving part of the machines used by American troops, ball bearings play a vital role, yet the Strom Steel Ball company, 1850 S. 54th av., Cicero, a major producer of ball bearing parts, will be nearly 20 per cent behind their accelerated production schedule if additional help is not found immediately.

The plant can use at least 40 men and women as lapping machine operators, grinders, toolroom workers, and inspectors. An average male employe gets a weekly pay check of between $65 and $125 a week including overtime.

URGES FILIPINOS TO LET COURTS TRY 'TRAITORS'

An appeal to the Filipino people to avoid violence in handling alleged collaborationists with the Japanese and to allow the law to take its regular course was delivered yesterday by President Osmena of the Philippines.

Osmena in a radio broadcast from Leyte Island divided suspected collaborationists into three groups: One, those who enthusiastically joined the Japanese and who deserved full punishment as provided by law; two, those who continued in public office to protect the Filipino people against the invaders: three, those who were moved by fear of the Japanese.

Osmena said, "The initial misfortunes of the American and Filipino armies left the majority of 18,000,000 Filipinos no other recourse but to submit to despotic rule if they were to survive."

South England Hit Again by German Flying Bombs

LONDON, Nov. 24 (AP).—German flying bombs inflicted new casualties on southern England before dawn today but several were destroyed before they could cross the coast.

B-29s SET BIG FIRES IN TOKYO; FACTORIES BURN

[Continued from first page.]

than getting run out of the Philippines."

O'Donnell said his pilot, Maj. Robert Morgan, and the crew did a remarkably fine job leading the formation across the target.

In the crew was Staff Sgt. Sherwood Fritzshall, 1239 Hood av., Chicago.

As they did in Europe, American raiders over Japan are respecting religious establishments as far as possible.

Tokyo photographs plainly show the emperor's palace and grounds. B-29 crews were carefully briefed to avoid hitting this and other shrines.

Decorates B-29 Crew.

SAIPAN, Nov. 13 [Delayed]—(AP).—The entire crew of the Tokyo Rose, first Super Fortress to fly over Tokyo, was decorated today for its daring reconnaissance mission Nov. 1.

In the first decoration ceremony of the 20th army air force's 21st bomber command, Brig. Gen. Haywood S. Hansell presented the distinguished flying cross to the pilot, Capt. Ralph D. Steakley, Jefferson, O.; the oak leaf cluster to an air medal to Navigator Lt. Cludek Stambaugh, San Antonio, Tex., and air medals to nine other crewmen. He also gave them a quart of whisky.

One of the crew men receiving an air medal was Staff Sgt. Harley W. Clark, Des Moines, Ia.

HOLD THAT LIGHT PLEASE! MATCHES MAY BE SCARCE

New York, Nov. 24 [Special].—A match shortage that will be more acute than the current shortage of cigarets is in prospect because of heavy government orders given match makers recently, Herman A. Oriel, managing director of the Wholesale Tobacco Distributors of New York, Inc., reported today. His organization is said to represent 43 of the 47 wholesale distributors of tobacco products in the New York area.

Smokers may soon be forming "share the light" clubs, Oriel said. The full facilities of match manufacturers will be tied up for about five months in filling the government orders, he added. During this period no matches will be made for civilian use except the large wooden ones of the strike-anywhere type. He asserted such book and safety type matches that smokers can buy meanwhile will have to come from accumulated supplies.

U. S. Agent Will Survey China's Judicial System

CHUNGKING, China, Nov. 24 (AP).—Milton J. Helmick, former judge of the defunct United States court for China, arrived in Chungking today for a three months' investigation of the Chinese judicial system for the state department.

Britons Protest Shops' Sale of Jap, Nazi Toys

[Chicago Tribune Press Service.]

LONDON, Nov. 24.—The board of trade today received a protest from authorities of North st., Gravesend, against Japanese and German toys being sold in local shops.

Super Forts Raid Tokyo from Saipan

(Story starts on page 1.)

[Associated Press Wirephoto.]

Brig. Gen. Emmett O'Donnell (left), who led the Super Fortress raid on Tokyo; Lt. Gen. Harmon, 20th air force deputy commander, and Brig. Gen. H. S. Hansell Jr., head of the 21st bomber command, as they mapped operations against Tokyo at new Super Fortress base in the Marianas Islands.

[Associated Press Wirephoto.]

Patrick O'Donnell, 7, holds brother, Terry, 9 months, as they look at picture of their father, who led Super Forts in raid on Tokyo.

GUNNERS ON B-29S USE A REMOTE CONTROL SCHEME

SAIPAN, Nov. 24 (AP).—The men who fire the guns on B-29s feel safer because they work by remote control. From turrets within the Super Fortress they fire their 50 calibers mounted outside, many feet from their positions, and the roar of guns is hardly audible within.

The use of central fire control system in Super Forts was explained today with the announcement of the Saipan based raids on Tokyo. Brig. Gen. Emmett O'Donnell Jr., raid leader, said:

"The B-29 is a damn hard plane to attack with its system of gunnery worked thru a central computer. The gunner looks into the sight which he adjusts with a couple of knobs, keeps the attacking plane framed in the sight, tracks it in and fires the guns by pressing a button.

"All corrections are taken care of by the sighting computer. Each gunner has primary control of certain gun turrets but can relinquish it to secondary control of other gunners."

FLYING GENERAL'S SON CRIES: 'GEE! I'M GLAD DADDY BOMBED JAPS'

New York, Nov. 24 (AP).—"Boy! Bombing Tokyo!"

Saucer-eyed, his impish grin replaced by wide-mouthed amazement, Patrick O'Donnell, 7, heard today how his father, Brig. Gen. Emmett O'Donnell, had led the Super Fortress raid on Tokyo.

"I'll bet he's the best flyer in the whole wide world," Patrick cried. "Gee!"

Then another thought struck him.

"I'm glad daddy bombed the Japs," he said more soberly, "just so long as they didn't hurt Sumi."

Patrick's grandmother, Mrs. Christine Muller, explained the boy referred to a Japanese who had worked for the O'Donnells in Hawaii before Pearl Harbor. Mrs. Mueller is taking care of Pat and his 8 months old brother, Terrence, while her daughter, Lorraine, is visiting another son, Dale, in school at Portsmouth, R. I.

SATISFACTION GUARANTEED

BRUCEWOOD SHOES
of black suede
$6.95

They're always mindful of the foot-flattering style you like . . the comforting ease you need for these foot-power days . . and the enduring long wear your precious ration coupons demand

Other shoes to $12.95—7th floor

Maurice L Rothschild
State at Jackson

GIVE THEM FOR CHRISTMAS

Neckwear designs created by the famous illustrator, George Petty—original masculine designing spiked with lots of color

$2.50

MAURICE L ROTHSCHILD
State at Jackson

The CROW'S NEST

Let's not under-estimate our enemies . . . 6th War Loan Drive on now

Our country is still at war! Are *you?* Or do you think that America's tremendous achievements up until now have given you the right to relax, at last, and simply stand by and cheer until V-day comes along? If you think this, you're wrong. *And,* what's even worse, you help delay the day of victory. Remember—Japan is every bit as tough as Germany. Smugness and wishful thinking can't take the place of the cold, hard cash it takes to produce and ship munitions, guns, planes, food! So buy bonds. *Buy* bonds! Buy more than ever before in the 6th War Loan Drive.

BUY *MORE* WAR BONDS!

6 WAR LOAN

Those in the know—ask for
OLD CROW
KENTUCKY STRAIGHT BOURBON WHISKEY

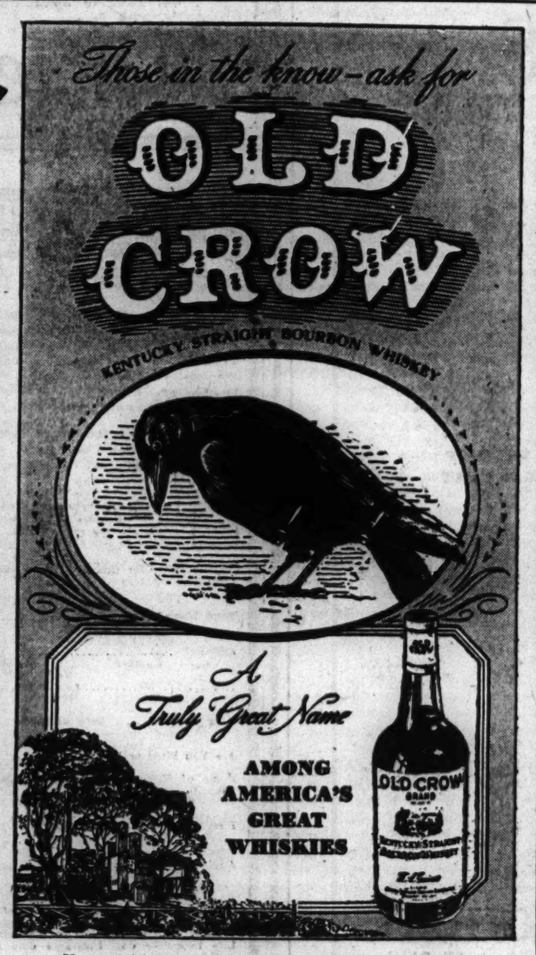

A Truly Great Name
AMONG AMERICA'S GREAT WHISKIES

National Distillers Products Corporation, New York
Bottled in Bond • 100 Proof

Carefree CASUALS
3.98

Rate a high note with every "Hi-Sophisticate" for their round-the-clock smart comfort. Of soft, brown leather, Goodyear welt construction, with long wearing rubber soles and heels. Sizes 3½-9.

SEARS ROEBUCK AND CO.

Please bring Ration Book No. 3 with airplane coupon 1, 2 or 3 attached.

To the prices quoted approximately 2% will be added to cover the Illinois Retailers' Occupation Tax expense.

Sears 7 CHICAGO STORES—ALSO GARY

SHOP NOW FOR CHRISTMAS
while time & gifts are plentiful

MEN'S GLOVES
—choose his from the most complete stock in all Chicago

PIGSKIN GLOVES $4 to $7.50	CAPESKIN GLOVES $4 to $6.50
MOCHA GLOVES $5 to $7.50	DEERSKIN GLOVES $5 and $6
SUEDE GLOVES $3 and $4	RAYON OR CHAMOIS LINED $5 to $10

Wool or fur lined gloves $4 to $10

Gloves for Army and Navy officers

MAURICE L ROTHSCHILD
State at Jackson

MAKERS READY WITH IMPROVED WASHER MODEL

Many Refinements Stem from War Output.

New and improved types of washing machines will be manufactured after the war, a survey of producers disclosed yesterday. Although most are fully engaged in war work, that effort has not prevented them from planning production of new types of machines and improvements in pre-war models.

E. N. Hurley Jr.

What holds true in the washing machine industry also applies to other industries which are using war time research and experience in planning new items and in developing refinements in pre-war products.

Learn from War Output.

Many of the ideas for new type washing machines that some companies will add to their lines and for improvement of their conventional lines have stemmed from lessons learned in war production, and in the case of one manufacturer, experience in developing one new item led to the idea of producing a second new product.

This was Electric Household Utilities corporation, of which E. N. Hurley Jr. is chairman. In developing an automatic clothes washer for post-war sale, company engineers came on the idea for a new method of washing dishes. A post-war dishwasher was the result.

Hurley said the new fully automatic washing machine will be made to fit in with new ensembles of electrical items, and that it will be easy to install. It can be placed wherever wanted and water will be provided with a hose from the sink. It will be a square, flat topped machine about 36 inches high without casters.

Automatic Washer Proposed.

Edison General Electric Appliance company also will produce a new automatic washer after the war, said Fred Margolf, manager of the home laundry equipment sales division. Before the war the company produced a conventional type washing machine, which it will market again after the war, he said.

The conventional machine will be similar to the pre-war model, but will have refinements developed as a result of war time manufacturing experience, he said. Surveys made by the company showed that about 70 per cent of the housewives queried preferred the conventional type. Margolf said the company would concentrate on that type of production when the go-ahead signal is given.

Work will go ahead on the automatic washer, too, he said, and present plans are for one style in this item. He said that he expected wider acceptance for this type as time passes.

Refine New Machines.

Harlow Lyons, assistant to the president of Bendix Home Appliances, Inc., South Bend., Ind., a pioneer in automatic washer production, said his company's product would have the same appearance as the pre-war model, but that interior mechanical refinements had been made in the post-war machine.

Lyons said that any "bugs" in his company's machine had been ironed out before the war, and that any change would be in design. He termed prospects for kitchen planning good, and said his company would concentrate on designing the front of the machine to fit in with electrical appliance ensembles.

He said that if volume warranted, the company would make different types. Before the war Bendix manufactured two models, a de luxe and a standard.

ACTRESS LOSES WALLET AND $1,000. Toni Lanier, movie actress, lost a wallet containing $1,000 and personal papers in a visit here Nov. 18, Chief of Detectives Walter G. Storms was notified yesterday by a representative of the M-G-M film studios here.

Reds Make Gains on Northern Front

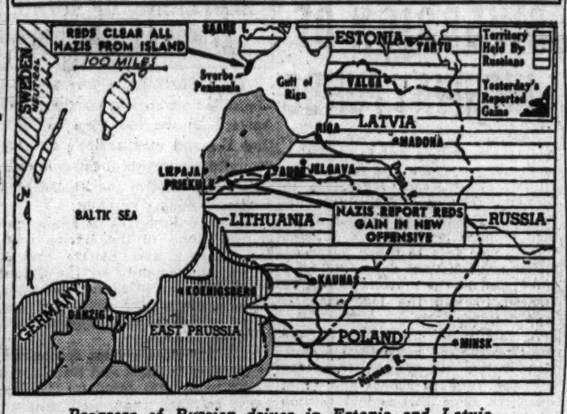

Progress of Russian drives in Estonia and Latvia.

REDS CLEAR ISLE AT ENTRANCE TO GULF OF RIGA

Nazis Tell Big Russian Drive in Latvia.

LONDON, Nov. 24 (AP).—Russian amphibious forces overwhelmed the last German troops on the Esthonian island of Saare [Oesel] at the mouth of Riga gulf today as Berlin announced soviet gains in a five day old grand scale offensive in Latvia. Berlin also acknowledged a German retreat in eastern Slovakia.

Conquest of the southern tip of Saare, 17 miles across the Riga gulf mouth from the Latvian mainland, cleared the way for possible Soviet amphibious assaults against the Baltic coast of German East Prussia. Berlin said German remnants were evacuated by Nazi naval units. Four of these warships were sunk by Red airmen and four others damaged, Moscow claimed last night.

Tell of Latvia Drive.

In Latvia, where Premier Stalin has said more than 30 German divisions are pocketed, a late Berlin broadcast by the German commentator, Col. Alfred von Olberg, said that 52 Russian divisions were attacking against "incomparably lesser numbers of German troops." Von Olberg said this presages a large scale drive on East Prussia.

A Transocean report said "very strong" Russian forces struck east of Liepaja, West Latvian Baltic port, and penetrated axis lines at several points.

Other Red army infantry units tore into German lines in the sector of soviet-held Auce, 70 miles east of Leipaja, the broadcast said.

Big Guns in Action.

Stunning artillery barrages preceded every soviet attack, Berlin said, and the four Russian armies reportedly employed in the offensive also had strong air support.

The Germans said the Russians in Hungary were trying to fight their way inland after landing on Csepel Island in the Danube river, south of the heart of Budapest. Other soviet units were attacking the strategic junction town of Hatvan, 25 miles northeast of Budapest, and Miskolc, Hungary's fifth largest city, 85 miles northeast of the Hungarian capital.

In Czechoslovakia, Russian troops seized nine localities on a 25 mile front west of Vngvar and Csap.

In Yugoslavia Marshal Tito's headquarters announced the capture by Yugoslav troops of the important harbor and military port of Kotor, 30 miles above the northern Albanian frontier.

Bomb Advancing Foe

Jap drive toward Burma.

CHUNGKING, China, Nov. 24 (AP).—Maj. Gen. Albert C. Wedemeyer's bulletin reported today that Hwaiyuanchen, 50 miles west of Liuchow on the Kwangsi-Kweichow railway, had been bombed repeatedly by the American 14th air force, indicating the town had fallen to Japanese troops.

A Chinese army spokesman insisted, however, that Hwaiyuanchen still was in Chinese hands. He said fewer than 1,000 Japanese had pushed toward the town from Ishan, another rail town seven miles to the east. Japanese patrols, he conceded, had by-passed Hwaiyuanchen and reached a point six miles to the northwest.

A broadcast by Domei, Japanese news agency, said Japanese forces, opening a new drive in southwest Kwangsi province, had penetrated th outskirts of Yungning [Nanning] and had occupied an American military air field on Yungning's western outskirts. The broadcast was not confirmed.

SOLDIER VOTES HIKE F. D. R. LEAD IN PENNSYLVANIA

Philadelphia, Pa., Nov. 24 (AP).—The soldier vote count in 23 of Pennsylvania's 67 counties increased President Roosevelt's majority in the state to 67,463 today.

The count started Wednesday and is expected to take a week or more.

The soldier vote in 23 counties and the combined military and civilian vote: Roosevelt, 11,279; total 1,804,304; Dewey, 10,058; total 1,736,841. For United States senator, Francis J. Myers [D.], 10,112; total 1,742,840; Sen. Davis [R.], 10,877; total 1,730,942.

British M. P.s Seek to End Wodehouse Case Mystery

LONDON, Nov. 24 (AP).—The P. G. Wodehouse case may be aired in the house of commons. Several members of parliament are preparing questions in an effort to get the government to clarify the position of the 63 year old British novelist, who was detained by the French. In Paris the police judiciare announced yesterday that Wodehouse had been released, but it was disclosed later he was still detained.

POLISH PREMIER QUITS; FAVORED MOSCOW TERMS

LONDON, Nov. 24 (AP).—Stanislaw Mikolajczyk resigned today as premier of the Polish government-in-exile after failing to win the support of his cabinet for his proposals covering the terms by which Russia and the Polish government in London could solve their long standing dispute.

Jan Kwapinski.

Mikolajczyk's resignation was announced tonight in an official bulletin which said Jan Kwapinski, Socialist who has held the rank of deputy premier, had been charged with the formation of a new government.

Favored Moscow Pact.

The bulletin said President Wladyslaw Raczkiewicz had accepted Mikolajczyk's resignation, but had asked him and the members of his cabinet "to remain at their posts until the appointment of a new cabinet."

A series of consultations with leaders of the various parties and factions represented in the exile government preceded Mikolajczyk's action. In these consultations he failed to line up sufficient support for his policy of rapproachment with the soviet union and the Moscow backed Polish national committee of liberation in Lublin.

Made 2 Trips to Moscow.

Mikolajczyk made two trips to Moscow in an effort to heal the breach between the London Polish government and Russia and to reach an agreement with the Polish national committee of liberation which has set up a government in Lublin under soviet sponsorship.

The premier was understood to have pressed the exiled cabinet to accede to the Russian demands that the eastern boundary of Poland roughly follow the Curzon line. This frontier, proposed by an allied delegation after the first World war, but not accepted by Poland, would give to the soviet union a considerable strip of former Polish territory whose population is largely White Russian and Ukrainian.

Close students of Polish affairs regarded Mikolajczyk, a member of the Polish Peasant party, as about the only leader of the London government capable of bringing about a rapprochement with Moscow.

CHICAGO FLYERS HONORED AT AIR BASE IN INDIA

AIR TRANSPORT COMMAND BASE, India.—Four Chicago men have received military honors, according to an announcement by Brig. Gen. William H. Tunner, commanding general of the India-China division, air transport command.

Sgt. Angelo P. Furno, 10204 Perry st.; Pvt. 1st Class James F. Goebig, 223 W. 103d pl.; and Lt. Richard C. Nethaway, 5555 Sheridan rd., have been awarded the distinguished flying cross. The distinguished flying cross is given after completion of 300 hours of operation flight in transport aircraft over the difficult Assam-China air routes.

Lt. Stephen P. Yankovich of 5514 S. Nagle av. has received an air medal, which represents 150 hours of such flight.

REPORT LITTELL MAY REFUSE TO QUIT FOR BIDDLE

Senate Probers Still Ask Feud Inquiry.

Washington, D. C., Nov. 24 (AP).—Some members of congress expressed belief today that Asst. Atty. Gen. Norman M. Littell would refuse Atty. Gen. Biddle's request for his resignation.

Biddle was reported to have given incompatibility as his reason for asking the resignation. Neither he nor Littell had any public comment.

If Littell, a Presidential appointee, should decline to tender his resignation, congressional sources said he could be removed from office only by Presidential revocation of his appointment.

The justice department, in a statement to Sen. Mead [D., N. Y.], chairman of the senate war investigating committee, said the differences were not the result of testimony Littell had given the committee.

Senators Ask Inquiry.

Despite the justice department statement, Senators Ferguson [R., Mich.] and Kilgore [D., W. Va.] of the committee continued to press for a senate investigation of the difficulties between the federal lawyers.

After a conference which the two senators had with James P. McGranery, assistant to Biddle, Ferguson said:

"We are definitely going to ask our committee to look into this. The Biddle request was made after Littell had assisted our committee by his testimony."

Both Ferguson and Kilgore said the Biddle request seemed to be an interference, with attempts by the legislative branch to carry out its duties.

Littell's Testimony Cited.

Among the examples cited by house and senate members of Littell's aid to the congress were these occasions:

His appearance before the house public lands committee when he contended the first contract between the navy and Standard Oil for operation of the vast Elk Hills [California] naval oil reserve "went beyond" deals involved in the Teapot Dome cases of the Harding administration. Subsequently the contract was canceled by order of the President.

More recently he told the war investigating committee that close connections of men working in the Reconstruction Finance corporation with national realty interests might jeopardize the public interest in post-war disposal of government owned surplus lands.

ARIAS DECLARES HE'LL RETURN AS PANAMA'S CHIEF

BUENOS AIRES, Argentina, Nov. 24 (AP).—Arnulfo Arias declared in a written statement today his intention of returning to Panama to resume the presidency and restore the country to "constitutional government." The former president said the Panamanian assembly would meet on Jan. 2 to elect "a citizen who must occupy the presidency until I return to the country, since I was elected to serve until Feb. 15, 1947." Arias said the present chief executive, Ricardo Adolfo de la Guardia, who took over when Arias was ousted in 1941, "maintains himself solely by use of force."

SATISFACTION GUARANTEED

Kuppenheimer's

EMBASSY OVERCOATS

are the climax of 68 years of famous handcrafting

$75

"NOBODY can make overcoats quite like Kuppenheimer" . . that's been an accepted tradition in the clothing world for 68 years. And now come the Embassy overcoats that better Kuppenheimer's all time best. That means quality on top of quality . . style on top of style . . expert handcrafting on top of expert handcrafting. It all adds up to the finest overcoats that ever honored a $75 price

Other Kuppenheimer overcoats from $55—6th floor

MAURICE L ROTHSCHILD

MINNEAPOLIS — *State at Jackson—Chicago* — ST. PAUL

Mandel's — Store Hours Saturday 9:45 A. M. to 5:45 P. M.

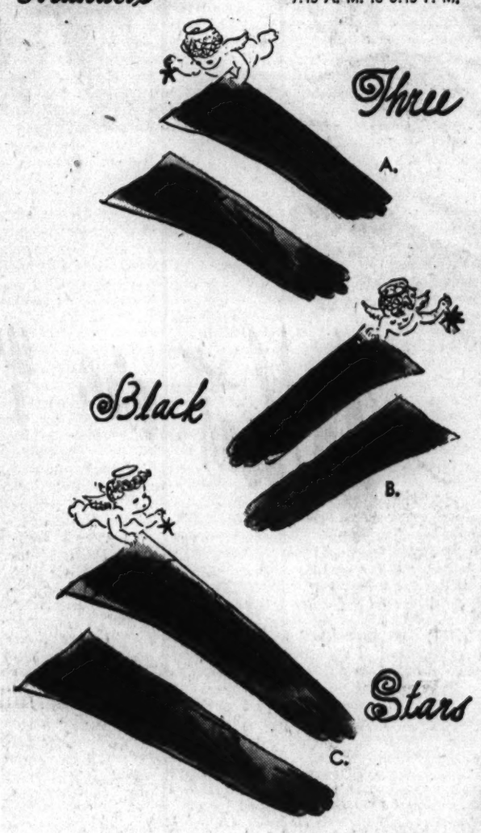

Fownes gloves for Christmas

A. Three-button glace leather slip-on. Full PK seams. Black $4

B. Shorty slip-on of rich Mocha leather. Full PK seams, washable. Black $6

C. Six-button glace leather slip-on. Scallop-stitched, full PK seams. Black $4.50

Mail Your Order or Call State 1500

Gloves . . First Floor . . State

MANDEL BROTHERS

STEVENS

25.00

Wonderful For Waltzing

a bouffant ball gown decollete and dazzling!

The dress you've always dreamed of wearing—a cloud-drift of rayon net framed in effervescent, gilt-edged ruffles. Bare-shouldered, beautiful—it's romantic as a melody and its memory lingers longer! White, Pink, Blue and Black. 10 to 16. 25.00

Sorry, no mail orders!

Stephanie Shop—4th Floor

Chas. A. Stevens & Co.

State Street — Open 9:45 to 5:45

Custom Tailored and Ready-to-Wear Riding Apparel for the

Chicago Horse Show

December 9th to 17th at the Coliseum
For the Benefit of Community War Fund

One of Chicago's most comprehensive collections of formal and semi-formal riding apparel is now on display at Bailey's. We invite your inspection and suggest you prepare now.

Town & Country		Western Riders	
JODHPUR BOOTS	$3.95	BLUE DENIM JEANS	$2.95
RIDING BREECHES	$4.95	FRONTIER PANTS	$4.95
SMART JODHPURS	$4.95	WESTERN BOOTS	$8.95
RIDING SHIRTS	$1.50	WESTERN HATS	$3.95
SPORT JACKETS	$5.95	PLAID SHIRTS	$1.95
RIDING CROPS	$1.25	FRINGED JACKETS	$17.95

627 DAVIS STREET Evanston — BAILEY'S — 103 NORTH MARION Oak Park

25 WEST VAN BUREN STREET

Loop Store Open Evenings and Sunday to 5 o'Clock

201 South Main Street, Rockford, Ill.

BUY EXTRA WAR BONDS AND KEEP THEM

STALIN STALLS PEACE MACHINE, SENATORS TOLD

U. S. in Dark on What to Do, Stettinius Admits.

BY ARTHUR SEARS HENNING
[Chicago Tribune Press Service.]

Washington, D. C., Nov. 24.—Stalled by Stalin is the status of the Dumbarton Oaks plan for a new league of nations to enforce peace, Acting Secretary of State Stettinius today told members of the senate foreign relations committee.

The senators, with whom Secretary of State Hull, now ill, had been consulting on post-war peace plans, were invited to the state department to be advized of the current situation. Those who participated in the 90 minute conference were Senators Connally [D., Tex.], chairman of the committee, Gillette [D., Ia.], George [D., Ga.], Austin [R., Vt.], White [R., Me.], Vandenberg [R., Mich.], Barkley [D., Ky.] and La Follette [P., Wis.].

Conference Postponed.

Stettinius admitted that the administration does not know exactly where it is in the negotiations to create an international institution to preserve peace by force. Russian Dictator Stalin prevented the powers from reaching an agreement at Dumbarton Oaks on the procedure for invoking force against an aggressor. And now that the prospective meeting of the big three—Roosevelt, Churchill, and Stalin—has been postponed indefinitely the President has been deprived of an opportunity to exert powers of persuasion, if not coercion, to induce Stalin to recede from his position.

Whether to attempt to influence Stalin thru diplomatic channels immediately, to let the whole proposition rest until the meeting of the big three eventually materializes, or to try to go ahead with a makeshift international organization will be discussed by Hull and Stettinius with Mr. Roosevelt in the next few days.

Political Capital.

The Dumbarton Oaks conference was staged and high pressured for a peace plan before the election to make political capital for the President. Gov. Dewey sought to take the wind out of the Roosevelt sails on this issue by accepting the Dumbarton Oaks proposals.

But to get anything resembling peace enforcement machinery Mr. Roosevelt was compelled to go to the country submitting a machine without a motor. The section of the Dumbarton Oaks plan providing for the manner of invoking force to put down a threat to peace was left blank to be filled in later.

The American delegates proposed that action against an aggressor be taken by a majority vote of the security council, provided the big power members were unanimous but with the nation accused of aggression not voting. The Russian delegates insisted that the accused power be allowed to vote, thus assuring that the soviet union, if ever accused of aggression, could veto league action against it.

Viewed As Supreme Farce.

There was a good deal of discussion of the Russian position in the state department conference today. Sen. Vandenberg and Sen. La Follette are reported to have expressed themselves emphatically to the effect that a league in which the only nations capable of effective aggression or otherwise seriously threatening world peace could veto collective action to restrain aggression would be the supreme farce of the ages.

In a radio interview tonight Sen. Vandenberg stated his position on the question of authorizing the American delegate in the league, representing the President, to order American troops into action against a nation accused of aggression.

"I am willing," said Vandenberg, "to leave this power with the President in respect to what might be called minor policing jobs. I am willing to leave him this power in respect, for example, to regional disputes in the Americas. I want to leave him this power in respect to any joint action necessary at any time to keep the axis effectively demilitarized so that the chief mistake made after World War I. shall never be repeated.

"But when it is proposed to use military force in a major crisis equivalent to war. the consent of congress is indispensable. Both the Constitution and the country will require it."

HONOR YANK FOR AVERTING PERIL TO BRITISH FLANK

WITH THE U. S. 7TH ARMORED DIVISION, Holland, Nov. 22 [Delayed] (AP).—Col. John L. Ryan Jr., commander of the combat command reserve of the 7th armored division, was awarded the silver star today for gallantry in stopping a heavy German counter-attack which had threatened the right flank of the British 2d army at Meijel last month.

Altho considerably outnumbered, Ryan's forces knocked out 11 of 16 German Tiger tanks. Ryan's family lives in Detroit, Mich.

The decoration was presented by Brig. Gen. Robert W. Hasbrouck. Col. Orville Martin of Oshkosh, Wis., is the division's artillery commander.

[ADVERTISMENT]

How To Relieve Bronchitis

Creomulsion relieves promptly because it goes right to the seat of the trouble to help loosen and expel germ laden phlegm, and aid nature to soothe and heal raw, tender, inflamed bronchial mucous membranes. Tell your druggist to sell you a bottle of Creomulsion with the understanding you must like the way it quickly allays the cough or you are to have your money back.

CREOMULSION
For Coughs, Chest Colds, Bronchitis

State St. Seniors Hear Admiral

(Story in adjoining column.)

[TRIBUNE Photo.]

Rear Adm. E. G. Morsell (left), supply officer of the 9th naval district; A. C. Gunn (center) of Association of State St. Seniors, and Adm. William H. Standley, who addressed the group last night.

VOLUNTEERS SET UP LOOP STANDS TO HELP POOR

Chimney box receptacles to collect donations for needy Chicagoans were set up yesterday in the loop by the Volunteers of America in its annual drive for Christmas funds. Chicagoans are asked each year to make contributions in behalf of families still on relief because of illness or physical handicaps.

Col. Huldah Smith, commander of the Chicago volunteers, said the money is used to provide Christmas dinners and to finance a huge Christmas party for children. In addition, hundreds of gifts have been mailed to Chicagoans in the army and navy.

"Rising war time costs," Col. Smith said," are causing thousands of Chicago families to look to more fortunate citizens for a merry Christmas this year." Another need she added, is to alleviate suffering due to rising living costs, which has forced many families on small wages to lower living standards. Foodstuffs as well as financial aid are solicited.

WOMAN INJURED IN FIRE.

Mrs. Nellie Downing, 62, suffered first degree burns when she attempted to save her clothing as fire swept a two story brick building at 1015 Irving Park rd. yesterday. Damage totaled $900.

ADM. STANDLEY SEES CLOSE U. S. AND SOVIET TIES

Adm. Willam H. Standley of the navy's office of strategic service and former ambassador to Russia, asserted last night that he believed the United States and Russia were on the threshold of collaboration, in the fullest sense of the word.

Adm. Standley spoke before 1,400 persons at the 11th annual dinner of the Association of State Street Seniors in the Palmer House. The seniors, employés of 25 or more years of service in State street stores, were told the Russians need help in the conversion period and that this aid must continue for some time until the soviet manages to get their economy readapted to full peace time needs.

Points to Security Issue.

Asserting he believed Marshal Stalin will coöperate with Great Britain and the United States in post-war organization, Adm. Standley predicted that unless a world organization is formed to provide Russians with real security they will have to proceed on their own to provide it.

The former ambassador at Moscow predicted that in return for the aid Stalin and the Russians are anticipating from America, "we cannot expect great profits in our coöperation with the Russian market." However, he said, this market will assist the United States in solving its employment problems and lend impetus to American industry, which, he believed, might lag dangerously after the war.

Adm. Standley said the Anglo-soviet treaty and the Soviet-American agreement of last May are firm foundations for development of collaboration based on the ties forged in battle.

Addressed by Mayor Kelly.

The seniors, whose dinner was sponsored by the State Street council, also heard talks by Mayor Kelly, who reviewed his job as a cash boy at Marshall Field & Co.; Comdr. P. G. Pettersen of the United States coast guard reserves in Chicago, and Rear Adm. E. G. Morsell, supply officer in the 9th naval district.

Henry C. Lytton, head of the Hub, was chosen honorary chairman in absentia. Other officers selected include F. V. Danielson of Charles A. Stevens, chairman; George Alverstrom, Mandel Brothers, vice chairman; Thomas H. Egelton, Sears Roebuck & Co., secretary; Miss Margaret Lustig of the Boston Store, treasurer, and Charlie Pritzlaff, 54 years at Marshall Field's, sergeant at arms.

GUNMEN LINE UP, 7; GET $253.

Gus and George Condos, owners of the tavern at 6334 S. Austin av., were robbed of $253 yesterday by two gunmen who lined seven customers against a wall. The robbers fled in a car driven by a girl accomplice.

CHING CHOW—
IT IS WISELY SAID— THE LOVE OF THE WICKED IS MORE DANGEROUS THAN THEIR HATRED—
STANLEY INK.
NOV 25
Reg. U. S. Pat. Off. Copyright 1944 by News Syndicate Co. Inc.

GROUP TO FIGHT DIVERSION OF HIGHWAY FUNDS

Representatives of a score of statewide organizations met in the Palmer House yesterday and formed the Illinois Good Roads federation to campaign for a constitutional amendment to prevent the further diversion of gasoline taxes and automobile license fees to other purposes. Other organizations and individuals interested in the movement will be invited to join the federation, it was decided.

A tabulation presented at the meeting showed more than 63 million dollars transferred from the highway fund to school and relief purposes since 1934 and 27 million additional committed for payments on relief bonds thru 1954. Highway fund allotments to schools, which, like payments for relief, began in 1934, ended in 1940.

16 States Have Laws.

Sixteen states already have constitutional provision against diversion of highway funds and 11 others have taken legislative action to stop the practice, said J. H. Braun, general counsel for the Chicago Motor club, who was elected chairman of the new federation.

The organization meeting named Harry L. Robinson of Springfield, representing the Illinois Petroleum Institute, as secretary and authorized the chairman to select an advisory committee. Braun said a first step would be a campaign in every senatorial district to win approval of the legislature so the amendment may be voted on in 1946.

Groups Are Listed.

Among organizations represented were:

Chicago Motor club, Illinois Automobile club, Chicago Auto Trade association, Portland Cement association, Illinois Road Builders association, Illinois Manufacturers association, Illinois state grange, Illinois State Chamber of Commerce, and the United Commercial Travelers association.

YANKS' JOB IN BURMA, REOPENING OF ROAD, ALMOST COMPLETED

NEW DELHI, India, Nov. 24 (AP).—The allied advance in northern and western Burma has been so rapid that the end of America's fighting commitment in this theater—a commitment to reopen the Burma road—now is almost in sight.

Japanese lines still lie across one critical elbow of the Burma road, but Chinese and British ground forces, supplemented by the United States 10th air force, are marching steadily toward the closing of that elbow which runs southeast from invested Bhamo.

Soon American ground troops now in training in India and Burma will swing in to help speed up the Japanese retreat. Then, with this assignment finished, the American forces, including the 10th air force, will have completed the task which has occupied them for nearly three years in India and Burma and will be ready for another assignment.

'Bacon Rind' Shoes Will Sell Ration Free

About 12,000,000 pairs of plastic or rubber soled shoes, with uppers made from a "bacon rind" war developed pigskin, will be manufactured and sold ration free under an office of price administration order announced yesterday. The shoes, mostly for women, were described by the OPA as strong and durable.

IOWANS TO TAKE STATE'S WHISKY BONUS STRAIGHT

Des Moines, Ia., Nov. 24 [Special].—The Iowa liquor control commission, which operates state owned liquor stores, ran afoul of the office of price administration today and, as a result, changed its plan to award a whisky bonus to persons buying rum or wine.

The commission had announced that during the next five weeks customers, in addition to buying the regular ration of two bottles of whisky, could buy an additional bottle of whisky if they bought one bottle of rum, two bottles of imported brandy, two bottles of imported wine, or four bottles of domestic dry wine.

OPA officials said that several merchants who had been prohibited by the OPA from offering "tie-in" sales had called to inquire whether the commission plan was legal. Following a meeting with OPA officials, the commission said the plan had been dropped.

Now a customer may purchase the additional bottle of whisky without the other liquors.

CLOSE WILL PUT RADIO GAG CASE UP TO CONGRESS

Los Angeles, Cal., Nov. 24 (AP).—Commentator Upton Close, who announced recently that he had been barred from the National Broadcasting company network, declared tonight he would place the matter before senate and house committees on interstate commerce.

"I hope that out of this personal case will come a clear definition of what is now a dangerously confused situation, threatening both the public interest in freedom of speech and the commercial interests of network and sponsors," Close asserted in a press statement.

Christmas Store Hours, 9:30 to 6:00

Marshall Field & Company

A war worker finds time—to be a Red Cross nurse's aide in a hospital for three hours each morning. From 3 to 11 p.m. she works in a war plant. Oh, yes—she's the mother of two sons now in the Solomons.

What are you doing this afternoon at 2?

If it isn't the most important job in the world remember this:

THE RED CROSS NEEDS 3,000 VOLUNTEER WORKERS TODAY.

Nurse's aide, canteen corps, home service, need you now.

As the wounded return to Chicago's veteran hospitals the need grows greater. Civilian hospitals are being drained of nurses for military hospitals. Home service, the link between the Service man and his home, needs more workers as more and more men go overseas.

Blood plasma, surgical dressings can be stored against future need—but services cannot be hoarded.

JOIN THE RED CROSS—
GIVE THEM EVERY HOUR YOU CAN SPARE!

Red Cross Headquarters, 529 S. Wabash Avenue

She's blind, but very able! Would you like to know what one Red Cross girl, blind though she is, will be doing? She'll be preparing meals for Service men recovering from battle wounds. She says: "I just want to prove to them that they can overcome handicaps and begin a new and interesting life."

Here's how one woman helps: A Red Cross home service worker is calling on a Service man's wife this afternoon. He's worried enough about his ill wife and his baby to go A.W.O.L., but the home service worker is getting a housekeeper for that soldier's wife—and he'll stay on the job.

CHICAGOANS SEE NEW NAVY TRICK: JET PROPULSION

'ases Hurl Fighter Plane in Air Like Rocket.

Literally blown into the air, a avy Hellcat fighter plane took off rom the Chicago airport yesterday in a fraction of the time and space ordinarily necessary with the 2,200 horsepower engine with which the fighter plane is equipped. The reason was the navy's newest aerial device—jet assistance—shown to the public in Chicago for the first time in conjunction with the navy's 6th war loan exhibit, "Pacific Theater."

Jet assisted take-off—JATO to the navy—utilizes the principle of the familiar Fourth of July sky rocket and is similar to the propulsive force of Germany's robot bomb, V-1, which is being fired against England.

Two Jets Used Here.

Jet assistance, still somewhat in the development stage, adds approximately 600 horsepower to that of the airplane engine in taking off. In the Chicago demonstration two jets are used, but more could be attached to the fuselage of a bomber or torpedo plane and would add the same tremendous surge of power to get the plane off a short flight deck or the water in the case of flying boats.

To the inexperienced eye the jet propulsion units are so inconspicuous, hanging from simple brackets beneath the plane, that they would go unnoticed. They are simply two metal bottles filled with a secret propellant which is ignited by the pilot by electrical contact as he starts his run for a takeoff.

After giving the plane the heavy surge of power for its initial lift the jets are exhausted quickly, leaving a long, trailing cloud of smoke.

Propulsion Value Told.

Jet propulsion permits launching a plane with an extra load of gasoline for longer flight or with an extra load of bombs. The post-war future for jet assistance, according to navy officers, appears to be on freight carrying planes which can carry great loads in the air, but need the added push to get off the ground.

In addition to the jet assisted plane, the navy also is displaying eight other aircraft at the airport. These include two engine amphibious planes, two engine bombers, including the Mitchells used in the first carrier borne raid on Tokyo, and the four engine counterpart of the armys famous B-24 Liberator.

Yesterday was Boy and Sea scout day at the Navy pier show. Scouts competed against a group of sailors in a knot tying contest.

At 3:30 p. m. the crowd in the exhibit area became so dense that police requested that the gates be closed until it had thinned out. It was estimated that over 75,000 children were there at that time.

Last night's mock invasion of Foster beach—the first night invasion of the show—attracted a crowd estimated to be larger than Sunday's turnout of 100,000. Ships stood more than a mile off shore and fired blank ammunition. The crowd could not see the ships, but saw the gun flashes and heard the reports. After the shells landed, marines on the beach touched off explosives buried in the sand, giving a realistic atmosphere to the invasion.

Tomorrow at 2 p. m. the marine corps will make its fourth training invasion of Foster beach.

Carrier Moves to Pier.

An added attraction for week-end show visitors will be the aircraft training carrier Wolverine which was moved to the pier last night. Show visitors today and tomorrow will be permitted to go aboard the ship and walk about the flight deck.

In the first three days of the sixth war loan $26,882,321 worth of bonds were sold in Chicago and Cook county, the treasury reported. The city-county quota is $836,160,000. One war plant alone, with 30,000 employes making engines for B-29 bombers, subscribed $2,521,138.

HOUSE MEMBERS TO STUDY FREEZE IN SECURITY TAX

[Chicago Tribune Press Service.]

Washington, D. C., Nov. 24.—The house ways and means committee today voted to start hearings Monday on proposals to freeze the social security tax after Jan. 1 at its current rate of 1 per cent of wages and salaries.

Under present law, the tax would automatically double next year to 2 per cent each from employes and employers, but Sen. Vandenberg [R., Mich.] has started a move in the upper body to keep the levy at 1 per cent for each. In each of the last three years, similar boosts have been halted under Vandenberg's sponsorship.

Prospects of averting the increase this time were heightened by the house committee's decision to hold hearings. If the group had refused to consider the freeze, the proposal would have died, because under the Constitution Vandenberg could not originate his proposal as a bill in the senate. The Constitution says all revenue bills must originate in the house.

Rep. Doughton [D., N. C.], chairman of the house group, said Chairman Arthur J. Altmeyer of the social security board will be the first witness Monday.

[ADVERTISMENT]

KNOCK ACUTE CONSTIPATION RIGHT NOW

When you feel logy and too full for comfort . . . blame yourself if you let it go all night! Pour yourself a little mild PLUTO WATER in a glass, add water and drink. You'll have amazing relief, usually within an hour . . . gently . . . pleasantly. PLUTO is a saline mineral spring water . . . concentrated . . . fortified . . . and scientifically stabilized . . . with all minerals and salts in complete solution. It acts by osmosis, creating fluid bulk in the colon, swiftly and gently flushing digestive waste. Try Pluto Water today! Caution—use only as directed on label. Get comforting relief from acute constipation in one hour or money back. In 25 and 50c economy sizes, also 10c size.

Jets Help Plane to Leave Field

(Story in adjoining column.)

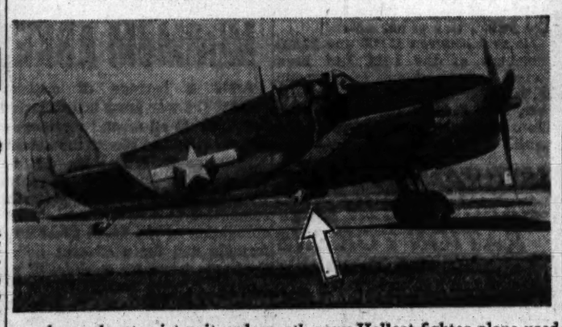

Arrow locates jet unit underneath navy Hellcat fighter plane used in demonstration yesterday at Chicago airport.

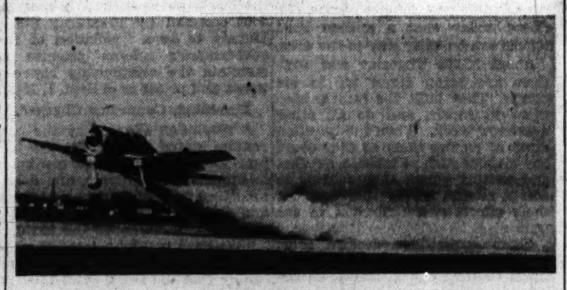

The plane taking off with assistance of jet units, which add nearly 600 horse power to assist the plane's engine. [TRIBUNE Photos.]

FAMOUS NORDEN BOMBSIGHT PUT ON PUBLIC VIEW

Contains 2,000 Parts, Weighs 90 Pounds.

BOMBSIGHT AT PIER.

A Norden bombsight is included in one of the exhibits of "Pacific Theater," the navy's war loan show at Navy pier.

(Picture on back page.)

New York, Nov. 24 [Special].—The veil of secrecy that has surrounded the Norden bombsight since the accuracy of the first working model astounded army and navy ordnance officers in the fall of 1931 was partly lifted today when newspaper men were permitted to photograph and inspect one of the instruments at the museum of science and industry, Rockefeller center.

At the same time the navy, for which the bombsight originally was developed, disclosed that Capt. Frederick I. Entwistle, assistant chief of research and development of the bureau of naval ordnance, was co-designer and co-patent holder of the instrument with Carl L. Norden.

Relating some of the details of the bombsight at an interview attended by Norden and Theodore H. Barth, president of the Norden corporation, Capt. Entwhistle said that an operator must make only two computations — direction and altitude.

Bombardier Operates Knobs.

These are "fed" into the machine and accounted for, along with drift, wind resistance, and other factors. The bombardier operates two knobs that fly the plane and aim the bombs, which are released automatically.

The sight, Capt. Entwhistle said, contains more than 2,000 parts and is manufactured in five plants. Each unit, he added, costs less than $10,000.

Barth, who has been associated with Norden since 1923, said the instrument consists of two main components — the stabilizer, weighing about 30 pounds and the sighting component weighing about 60 pounds. The stabilizer, he said, would fit into a 7 inch tube, while the other section measures 14 by 6 inches.

The navy disclosed in a release that Norden first experimented with the bombsight in 1921. By 1928 the Mark 11, forerunner of the Mark 15, now in use, had proved so effective that 80 sights were ordered by the ordnance bureau. Capt. Entwhistle said he first became interested in the bombsight in 1923, but did not really work on it until 1928, continuing until 1932.

First Experiments in 1921.

Asked if the sight was a factor in maintaining American air superiority, Capt. Entwhistle replied, "Absolutely—they have no equal." He added that in his belief the enemy could not build an equal during this war.

Asked how many seconds would be required by a bombardier to line up his target and release his bombs, Capt. Entwhistle said, "A good bombardier can get his bombs on the target in a 15 to 20 second run."

During the interview it was disclosed that Norden bombsights are used exclusively by United States airmen. Great Britain and Russia, it was said, had asked for the instruments but without success.

AUTO WORKER UNION ASKS FM BROADCAST RIGHTS IN 11 CITIES

Seeking their own radio outlet to their members, the United Automobile Workers of America [CIO] have applied for 11 frequency modulation broadcasting licenses in as many American cities, Pres. R. J. Thomas said here yesterday at the annual CIO convention.

The UAW action is in line with the report of the committee on press and public relations, adopted by convention delegates Thursday, urging all CIO unions to act speedily in seeking such publicity outlets before they "are monopolized by the same interests that now control AM [audio modulation] broadcasting and the daily press to the detriment of labor's rights and interests."

Thomas said his organization had filed application in Washington for the 11 licenses, altho it was his understanding any organization will be granted no more than six. FM [frequency modulation] licenses will not be granted until after the close of the war. UAW licenses were requested in cities where UAW membership is heaviest, such as Newark, N. J., Chicago, Detroit, Flint, Milwaukee, Cleveland, Toledo, and Los Angeles.

GUN WOUND FATAL TO VICTIM, 70.
Joseph Linkus, 70, of 8115 Justine st., retired packing house guard, died yesterday in St. George's hospital after he shot himself in the head in his home.

RAILWAY STRIKE KEEPS 17% MORE FROM WAR JOBS

Absenteeism has increased 17 per cent in war plants served by the North Shore Line and the Aurora and Elgin railroad since service on the two lines was halted 14 days ago by a strike, Robert L. Gordon, acting state director of labor, said yesterday.

He made the statement at a meeting in his offices with officials of the unions and the company when he sought unsuccessfully to have service on the lines resumed pending a settlement of the wage dispute which caused the strike of 502 motormen, conductors, and collectors. The railroads have laid off all but a skeleton force of their 1,500 nonoperating employes because of the strike.

Tardiness Causes Further Loss.

"In addition to the 17 per cent increase in absenteeism in war plants," Gordon said, "there has been an unestimated loss of working time because of the number of employes who are late as a result of the transportation tie-up."

Gordon said that his office is surveying the area affected by the strike to ascertain the total working time that is being lost in vital industries. A report is expected by Monday.

Yesterday's efforts at reaching a settlement ended in continued sharp disagreement.

John A. Zanger, vice president of the Brotherhood of Railway Trainmen, said the unions would accept the 5 cents an hour wage increase authorized by a Presidential emergency board last October and go back to work immediately if the companies would agree to negotiate on an additional 4 cent raise and would join with the unions in attempting to have a full 9 cent increase approved by federal agencies.

Asserts U. S. Order Binds Lines.

Ralph R. Bradley, general counsel for the North Shore Line and spokesman for both companies, rejected this proposal and asserted the railroads were bound by governmental order to pay no more than the 5 cents increase recommended by the panel.

"If the companies refuse to pay the other 4 cents, we intend to continue the strike," Zanger said. "If the companies feel they are prohibited by law from paying it, let them join with us in a letter to the national mediation board for authority to pay the extra 4 cents."

"This is not a strike against the carriers, but a strike against government orders," Bradley replied. "We have gone as far as we can under government orders."

Gordon pleaded in vain for a resumption of service and an attempt "to work toward a solution from there."

500 Suburbanites Ask Action.

More than 500 persons met last night in Hawthorne school auditorium in Elmhurst to sign petitions urging that the army and navy and the office of defense transportation appeal to President Roosevelt to intervene in the Aurora and Elgin strike to speed settlement. Claude L. Van Auken, mayor of Elmhurst, presided.

George G. Crawford, managing editor of the Waukegan News-Sun, and Edward Boehm, president of the Libertyville Lions club, both expressed disappointment over replies to their telegrams to President Roosevelt asking him to intercede in the strike. Over the signature of Fred M. Vinson, director of the office of economic stabilization, the message acknowledged the telegrams and added, "I have noted the contents with interest." No action was promised.

REP. CHURCH CALLS FOR F.D.R. ACTION TO END 2 RAIL STRIKES

[Chicago Tribune Press Service.]

Washington, D. C., Nov. 24.—Rep. Church [R., Ill.] today called upon President Roosevelt for immediate action to settle the North Shore and Aurora-Elgin railway strikes in Chicago "for the good of the war program."

At the same time, Sen. Brooks [R., Ill.] issued a statement deploring the continuance of the strikes and asserting that inaction by government agencies leaves the dispute still deadlocked.

Church asserted in an interview that Mr. Roosevelt's indifference to the disputes is "almost incredible" in view of the damaging effect on transportation for service men and war workers and hence on war production.

RWLB ORDERS 600 BACK TO STEEL PLANTS

The regional war labor board yesterday ordered the 600 strikers at the South Chicago works of the Carnegie-Illinois Steel corporation to return to work. At the same time, the company was directed to accept the workers back on pre-strike arrangements. The so-called wildcat strike began at 8 a. m. Sunday as a protest against the transfer of 24 employes. It affected maintenance crews in several departments, including the locomotive shops. The RWLB order specified that the transfer order is to remain in effect but that the company is to make no other transfers pending disposition of the dispute thru procedure provided by regulations.

SATISFACTION GUARANTEED

ANCUNA COATS

FOR LITTLE SISTER $25 Sizes 7 to 14

FOR BIG SISTER $32.95 Sizes 10 to 16

The softest, cuddliest fabric you ever brushed your cheek against . . the loveliest colors that ever delighted your eye . . and the longest, thriftiest wear that ever flattered your dollars. That's Ancuna for you

3RD FLOOR

MAURICE L ROTHSCHILD
State at Jackson

Her Favorite Envelope Bag

IN FINELY-GRAINED GENUINE LEATHER $10.50 Plus Federal Excise Tax

A truly handsome bag . . . and in her favorite envelope style! Made of long-wearing genuine leather . . . with all the nice detailing that marks a really fine bag—zipper-top compartment, leather-lined flap, large extra pockets. Choose hers in either brown or black.

The FAIR—Handbags, Street Floor—Also Oak Park

She'll Treasure a Scarf

SOFTLY BLOOMING WITH FLOWERS $1.95

Come out of your quandary and get her a scarf! One of these brightly flowered beauties . . . done in soft rayon crepe, with frosty white or gaily colored backgrounds. We've shown just a few . . . come see the whole collection!

The FAIR—Neckwear, Street Floor—Also Oak Park

Now . . . An Unfurred Tuxedo!

WEAR IT BUTTONED HIGH OR SMARTLY TURNED-BACK

$49.75

If you love the straight slim lines of a tuxedo, yet can't wear heaps of fur, this is the coat for you! Buttoned high, it has all the versatility of an untrimmed coat. Worn open, it forms a dashing tuxedo with colorful contrasting inserts. In rich black 100% wool, with gold wool inserts. 12-20.

The FAIR—Coats and Suits, Third Floor—Also Oak Park

Buy More War Bonds in the 6th War Loan Drive

Styled With a Youthful Lilt

YOUR NEW FALL SHOES BY Air Step

$6.50

Designed to keep your feet young . . . your spirits flying high! The secret's in their famed "Magic Sole" construction . . . a soft cushion of air that cradles your foot with buoyant comfort. See them in pump, tie, or strap styles.

The FAIR—Shoe Salon, Second Floor— Also Oak Park

High and Handsome

A DRAPED TURBAN OF SLEEK SOLEIL

$5.95

Perfect complement to your sleekest, suavest clothes! It's draped high to give the new "more hat" look . . . given elegance with a lustrous simulated pearl pin. Try it on . . . see how really flattering it is! In black only . . . just $5.95.

The FAIR—Millinery, Third Floor— State Street only

BULLET OUTPUT, CUT BY WPB, NOW TO BE DOUBLED

Ask 77,000 Workers to Meet Army Needs.

[Continued from first page.]

units and will have to be reopened, as will the core plant in Toledo.

As examples of the man power recruiting problem involved in bringing ammunition production to the maximum, it will be necessary to increase the labor force of the Chicago plant from its present 900 to 1,700; the East Alton, Ill., plant from 2,000 to 4,300; the St. Louis plant from 14,000 to 31,000; the Minneapolis-St. Paul plant from 8,200 to 21,000 and the Des Moines, Ia., plant from 7,500 to 16,000. The total man power increase for all 13 plants will be from the present 53,400 workers to a needed 115,600.

Krug admitted the WPB and the war man power commission face a difficult task because the majority of the plants are in scarce labor areas.

Hopeful of Program.

He asserted, however, that he was confident ammunition production will be expanded before the army's reserves are depleted. He said there are ample supplies of copper for the cartridges, but production capacities of brass strip mills will be taxed. He also indicated that additional labor problems will be encountered in manufacturing steel clips for the ammunition and in packing for shipment.

Krug said in defense of the reduction in small arms ammunition output a year ago that it was difficult to foresee the present course of the war, and that no blame should be placed upon those who originally planned the small ammunition program. He said, ruefully, that a year ago "we thought we had ammunition to burn," then added that it was fortunate the advice of those who sought to reduce production still more was not taken.

Need Mortar Shells.

Krug said he soon will announce details of a program for a large increase in mortar ammunition. The small arms and mortar ammunition programs are superimposed upon a series of other WPB programs currently seeking to step up production of such critical munitions as heavy shells, trucks, heavy tires, and combat transports.

The WPB chairman said that the new cartridge program obviously will restrict "spot" authorizations, under which the WPB permits manufacturers to produce civilian goods.

NEW MAN POWER PROBLEM

With Chicago plants already facing a severe labor shortage, war man power officials last night anticipated increased difficulty in finding added workers for the speedup of small arms ammunition production at three plants in the Chicago area affected by new directives from Washington, D. C.

All three plants already are having difficulty in meeting production schedules, officials said. The companies named in the war production board directive are the Edison General Electric Ordnance company, 1531 S. 54th av., Cicero; the Revere Copper and Brass company, 6630 W. Fullerton av., and the Kenosha Brass company, Kenosha, Wis.

Problem for Edison Company.

The Edison General Electric company has just been able to break even on its labor problems with a constant and extensive recruiting program, Frank Broucek, personnel manager, said.

"I don't have any idea how we will be able to find enough help to meet the increased demands," he said. "If we are to make an almost 50 per cent increase in working staff someone will have to find them for us."

The Edison company will require about 800 men and women to complete the new orders. Nearly all of these will have to be machine operators or inspectors. This company starts men off at 90 cents an hour with regular bonuses.

Pay Increase After Month.

After a month the average employe is earning from $1.20 to $1.35 an hour base pay. Women earn from 70 to 75 cents an hour base pay as inspectors.

Officials of the other two companies were no more optimistic about labor prospects.

"Men to fill these added jobs will have to come from the ranks of non-essential workers," Charles P. Casey, state WMC director, declared. "The plea from American field generals for more war material is a challenge to all Chicago area workers, a challenge that we must meet."

10 Convicts Attempt Prison Break

(Story on page 1.)

Major Price, Edward Rabalais, Anthony Falbo, Chester Seboraski, and William Stewart (left to right), five of the 10 convicts participating in attempt to escape from Stateville prison yesterday. The first four were wounded, and Rabalais died later.

Paul Jenkot, Matthew Nelson, Walter Ferguson, James McDonald, and Herman Coppies, the other five convicts involved in the prison break attempt.

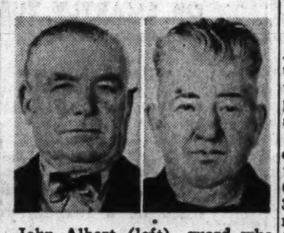

John Albert (left), guard who shot four convicts and killed a guard they were using as shield, and Zoeth C. Skaggs (right), the slain guard.

GENERAL SCOFFS AT 'ROUND THE CORNER' VICTORY

Deploring the facile optimism which would see the end of the war as just around the corner, Brig. Gen. Percy J. Carroll, commanding general at Vaughan General hospital at Hines, yesterday predicted a long, hard war in the Pacific which will require huge amounts of American built supplies.

"I cannot stand with those optimists who believe Germany will be defeated in six months," Gen. Carroll said. "And even after they are defeated we will face a long, expensive war in the Pacific where the Japs still hold an immense amount of territory."

Speaking before the Executives' club in the Hotel Sherman, Gen. Carroll warned that any letup in the flow of supplies to the battlefronts would mean a much greater loss of American lives.

"Gen. MacArthur needs supplies badly," Gen. Carroll said.

U. OF C. SCIENTIST CALLS NEW ZEST MEDICINE A DUD

Dr. Anton J. Carlson, professor emeritus at the University of Chicago, testified yesterday in the federal District court that Roxor, a product manufactured by Jean Paul Fernel and advertised "to revitalize the sluggish man and give him new zest for life" was a dud.

Fernel, patent medicine manufacturer, is on trial before a jury of seven women and five men in the court of Judge Michael L. Igoe on a charge of misbranding products in violation of the federal pure food and drug act.

Dr. Carlson said that a trace of thyroid extract in the patent medicine could be dangerous to persons not under medical supervision. After the government completed its case, Judge Igoe denied a motion for a directed verdict of not guilty and ordered the defense to proceed with its evidence Monday.

CIGARET FAMINE WILL BE PROBED BY SENATE BODY

Washington, D. C., Nov. 24 (AP).—The senate war investigating committee decided today to look into the cigaret shortage.

A preliminary exploration will start immediately and the committee will decide next week whether to sanction a full dress quiz into the scanty supply of smokes available for fighting men overseas and workers in the United States.

The investigation was suggested by Sen. Ferguson [R., Mich.] who declared "the shortage is a blow at the war effort when it hits the boys at the front." He said Chairman Mead [D., N. Y.] felt the same way about the situation.

Neither senator smokes cigarets.

"News from the front indicates the shortage is affecting the fighting men," Ferguson said, "therefore in my eyes the question clearly calls for an investigation."

Elevator Operator Killed Between Cage and Shaft

William Henning, 58, of 6637 S. Wood st., was killed instantly last night when he was crushed between the freight elevator he was operating and the shaft in the building at 170 W. Quincy st. Police said that Henning had apparently leaned out of the open doorway of the elevator and had struck his head while the elevator continued to rise.

HINTS OF SPLIT BETWEEN AFL AND IAM BODY

BY GEORGE HARTMANN.
[Chicago Tribune Press Service.]

New Orleans, La., Nov. 24.—Hint of a split between the American Federation of Labor and its largest member union over a jurisdictional dispute was given at the AFL convention here today by Harvey Brown, president of the International Association of Machinists.

Brown said his union's executive council had voted to call a special convention next spring to give the members a chance to "take whatever steps seem necessary to protect the jurisdiction of IAM over the making, erecting and repairing of machinery."

He charged that the AFL council has refused to take a definite stand against three other AFL unions which he said are invading the machinists' jurisdiction.

Seceded Last Year.

The machinists seceded from the AFL last year and were prevailed upon to return only because of the war and because the council had promised to settle the jurisdictional strife, Brown asserted.

Brown, who has been a member of the AFL council since 1914, said the IAM has quarreled with the Carpenters' International union for 30 years over the right to install machinery. According to Brown, this work was granted to his union in 1914 by the AFL board, but the carpenters have continued to do the work.

In the last 10 years similar troubles have arisen between his union and the International Union of Operating Engineers and the Amalgamated Association of Street and Electric Railway Employes' union which the AFL council has refused to settle, Brown said.

Largest Affiliate.

"The IAM is the largest affiliate of the AFL," [illegible] for six years the IAM has been the only union in the AFL that cannot have the benefit of an official written pronouncement by President Green, setting forth the IAM's jurisdiction over the making, erecting, and repairing of machinery, because of restrictions placed upon the federation's president by the executive council.

"The IAM executive council has therefore decided to call a special convention to place the issue before the members.

"We have been influenced in taking this position by demands from many of our local unions which insisted upon it so that the membership may once and for all decide what steps shall be taken to protect the jurisdiction of our union."

He said between 15,000 and 20,000 members of the IAM had been forced to take permit membership in the other three unions during the war, even tho the machinists were the only persons qualified to do the work.

Gets Divorce

MRS. MARIE DODSON.

William Dodson, 43, kept his money under his pillow, and if he counted it wrong during the night he would beat his wife, Marie, 35, of 1651 S. Christiana av., she told Judge John A. Sbarbaro yesterday in Superior court.

"When he calmed down and counted it again he would find that all the money was there," she said, "but that did not make me feel any better."

Mrs. Dodson, represented by Atty. Harry X. Cole, was granted a divorce on the ground of cruelty, and $10 a week for the support of her son, Wayne, 12. She received an out of court settlement instead of alimony. They were married July 19, 1925, and they owned a tavern at 2726 N. Ogden av. until Oct. 28, 1944, when they sold the business and separated.

UNRRA PAYS OFF REFUGEES IN OLD RATION TOKENS

Washington, D. C., Nov. 24 (AP).—Yugoslav refugee workers who turned down money are going to be paid in old blue ration tokens.

The united nations relief and rehabilitation administration, which runs middle east refugee camps, disclosed today that a million used tokens are on their way to the area.

About 35,000 Yugoslav war fugitives are being cared for in six camps. They built the camps, keep them in repair, and do all other necessary work. When the question arose of paying them so they could buy articles such as tobacco, needles, and writing paper, they refused to accept money, saying they consider their efforts a contribution to the war.

Camp committees decided some sort of work incentive was needed, so an UNRRA official struck on the idea of sending over discarded United States rations tokens. The tokens are exchangeable for items at the camp canteen.

Briton Sees Disaster in Rule by Burocrats

[Chicago Tribune Press Service.]

LONDON, Nov. 24. — Protesting against the "supine willingness of the community to accept the dictates of the state," William Darling, former lord provost of Edinburgh, today warned that unless state control is limited to the fullest extent the country will be faced "with burocrats representing nearly half the community." He declared this would be a disaster. Darling described the state as an "unsuitable piece of economic machinery."

CIO DENOUNCES PAY FREEZE; 65C MINIMUM ASKED

Amid a barrage of criticism against the war labor board, including demands on several members to resign, delegates closed the seventh constitutional convention of the Congress of Industrial Organizations in the Stevens hotel yesterday committed to a fight for immediate abrogation of the Little Steel wage formula and for a 65 cent hourly minimum wage for workers of the nation.

Failure of the WLB to drop the Little Steel limit of 15 per cent on wage increases in favor of a general pay boost; which has been before the board all week in Washington, was declared by President Philip Murray to be a "violation of the government's solemn promise to maintain the relationship between wages and prices as of Sept. 1, 1942."

Fumbling, Cowardice Charged.

A resolution adopted by the convention stated that "after one full year the war labor board continues to fumble, procrastinate, and delay, reflecting its own weaknesses, fears, and lack of courage to meet its grave responsibility to the nation."

"We have had four years of wage regimentation," Murray declared, recalling that the Little Steel formula went into effect Jan. 1, 1941, "and four years are too long to be regimented in the United States. We are demaning the government accede to our request now."

President Thomas of the United Auto Workers, apologizing to the delegates for being a member of the WLB, charged WLB Chairman William H. Davis was a "weak, worn-out old man," and that it was impossible to get the three public members of the board, Davis, Vice Chairman George W. Taylor, and Dr. Frank P. Graham, to take a stand.

Taylor Denounced as "Unfair."

President Murray charged Vice Chairman Taylor was "biased and unfair" and urged that he either "revise his reasoning or resign."

The public members of the board, Murray said, have admitted thru Chairman Davis that living costs have increased 30 per cent above January, 1941. CIO officials insist the increase is nearer 45 per cent, but Murray pointed out the admitted boost is 15 per cent above the Little Steel ceiling.

Secretary of the Interior Ickes, addressing the delegates, declared the recent political campaign had "driven a wedge between groups, classes, and races in this country that will not be forgotten for years to come."

The last act of the convention was the reëlection of President Murray and Secretary Treasurer James B. Carey, the naming of nine vice presidents and the 49 members of the executive board.

Beg Your Pardon

It was stated in yesterday's TRIBUNE that Tallulah Bankhead, stage and screen star, passed thru Chicago accompanied by her husband, John Hoysradt. Miss Bankhead is not the wife of Hoysradt. She played with him last year in the Broadway production of Noel Coward's "Private Lives," and visited with him and his wife Thursday in the Palmer House.

TURKEY IS ON; THEN PHEASANT JOINS THE FEAST

Unfortunately the Harry J. Recks of 1552½ Juneway terr., bought their Thanksgiving turkey early. For as they sat down to the holiday feast, they were provided with a choice—the traditional bird or a plump wild pheasant.

A cock pheasant, weighing close to three pounds, crashed thru the Recks' kitchen window and obligingly settled down on the stove to await developments. The developments came in the form of a chopping block and an ax.

The pheasant yesterday was resting in the Reck icebox among turkey remains. His turn will come this afternoon. Meanwhile the Recks are attempting to coax Tommy, their Boston Bull, from beneath the bed where he retired immediately after the pheasant's arrival.

Edison HOME SERVICE

helps you with your wartime cooking problems

As a service to Chicago housewives, Edison's home economists select from the current issues of leading women's magazines the tested recipes they believe you will like best.

Put points in your piggy bank... stretch meat a long way

from McCall's

STUFFED FLANK STEAK

For Steak	*Combine for Dressing*
2 lbs. flank steak	1 cup cooked rice
2 tbsps. drippings	2 tbsps. sauteed onion
½ cup hot water	3 tbsps. sauteed green pepper
1 tsp. salt	½ cup chopped celery
⅛ tsp. pepper	Salt, pepper, poultry seasoning

Spread dressing on steak. Roll up; tie firmly. Brown slowly in hot drippings. Add water. Season. Cover tightly. Bake in moderate oven, 325° F., for about 2 hours or until tender.

For easy, speedy cooking—have an electric range in your postwar kitchen

Have you tried the delicious meat pie recipe, or eaten that so-good flank steak yet? If so, you've noticed how important a part your oven plays in cooking truly good food. That's why in your postwar kitchen, you'll want an *electric* range. Complete insulation on all six sides seals heat in your oven.

At the turn of an automatic dial, foods will start cooking quickly, and continue to cook exactly the way you want them. There are no oven drafts—so cakes stay moist, always taste good. Steady, even temperatures cut meat shrinkage, bring perfectly cooked food to your table every day.

You'll save hours of cleaning time, too, with an electric range. So for a wise postwar investment, say "electric" when choosing a range for your kitchen.

from Better Homes & Gardens

BISCUIT-TOPPER MEAT PIE

1½ cups sliced onions	1 tsp. Worcestershire sauce
¼ cup fat	2½ cups boiling water
2 cups diced, cooked beef	1 cup diced, cooked carrots
3 tbsps. enriched flour	1 cup cooked peas
½ tsp. salt	½ recipe Baking Powder Biscuits
Dash of pepper	

Fry onion in fat until golden; add meat; brown. Add flour; blend; add seasonings, sauce, water; cook until smooth and thick, stirring constantly. Add vegetables. Pour into greased casserole. Top with biscuit rounds. Bake in hot oven (450°) 20 to 25 minutes. Serves 6. Biscuits bake fluffier when placed on a hot meat mixture.

COMMONWEALTH EDISON COMPANY

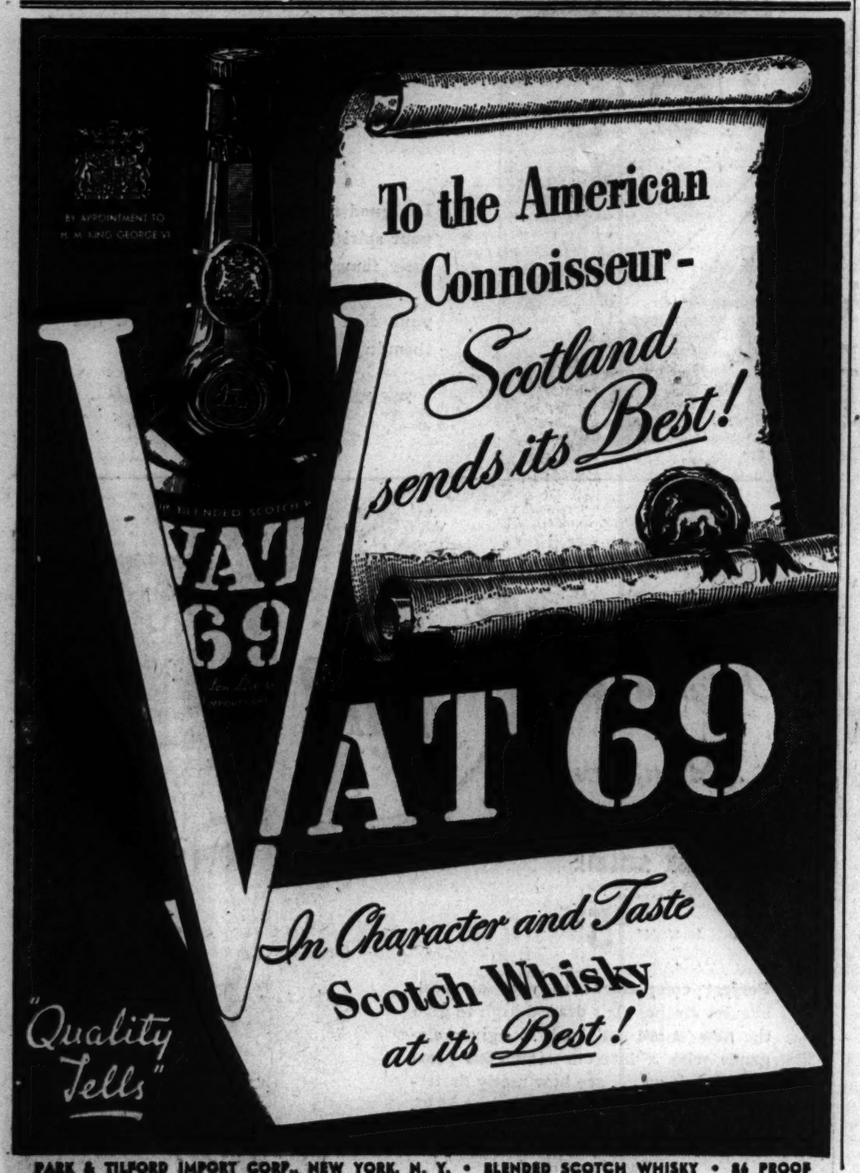

PARK & TILFORD IMPORT CORP., NEW YORK, N. Y. • BLENDED SCOTCH WHISKY • 86 PROOF

BERLE AIR PLAN PROVIDES 50-50 CHANCE TO ALL

Near Complete Freedom to Nations Assured.

BY FRANK HUGHES.

Adolph A. Berle Jr., chairman of the United States delegation at the International Civil Aviation conference, yesterday proposed to a subcommittee a plan which would give foreign nations the right to fly half of the traffic on overseas air routes connecting with this country as soon as the war ends.

It also guarantees virtually complete freedom of commercial flight to all nations everywhere in the world. This means that any nation which signs the document would be allowed to start an air line to America on at least a once a week basis if it desired.

Proposal of U. S. Group.

The draft has elaborate technical sections for determining the number of flights international air lines may establish beyond the once a week minimum.

The draft was a proposal of the United States delegation, altho it contained a clause stating the delegation "expressly does not commit itself to these proposals at this time but puts them forward for study and suggestion."

The United Kingdom delegation submitted a similar document even more rigid in the conditions it proposes for traffic division. Both drafts are being considered by a joint subcommittee which is trying to work out a plan for a world authority to govern commercial flight between nations after the war.

To Start Virtually Even.

One clause in the Berle proposal is interpreted to mean that on a rich York-London route, the British would be entitled at the start of service to carry 50 per cent of the traffic originating in New York, and the Americans 50 per cent of the traffic originating in London, provided the air lines of the two countries fill their planes to 60 per cent of capacity.

The Berle document also provides an "escalator clause" which would reward a successful air line operator of any nation to add more flight schedules if his planes operate at a higher percentage of capacity.

The British delegation has fought all thru the 23 days of the air conference in the Stevens hotel for a chance to start post-war international flying on an equal basis with the United States.

Five Air Freedoms.

The Berle draft lists these air freedoms granted to all nations:

1. The privilege to fly across a nation's territory without landing.

2. The privilege to land for nontraffic purposes.

3. The privilege to put down passengers, mails, and freight taken on in the territory of the state whose nationality the aircraft possesses.

4. The privilege to take on passengers, mails, and freight destined for the territory of the state whose nationality the aircraft possesses.

5. The privilege to take on passengers, mails, and freight destined for the territory of any other member state and the privilege to put down passengers, mails, and freight coming from any such territory.

The last "freedom" is limited by a technical section which prevents an operator from "escalating," or adding more flights on the sole basis of the traffic he picks up in nations other than his own.

British Draft More Severe.

The British draft is more severe on this point, subscribing to all of the "freedoms," but preventing the traffic picked up in other nations from counting as a basis for adding additional flights.

The joint subcommittee is charged with working out a completed draft to cover the points left blank in a preliminary document produced by the combined British, American, and Canadian delegations last Monday.

A plenary session of three conference committees Wednesday issued what one spokesman called a "mandate" to the conferees to finish their work and produce a complete plan. This meeting produced the greatest flare-up of national disunity of the conference.

PLANE FACTORY FIRES 4 AFTER CRASH KILLS SIX

San Diego, Cal., Nov. 24 [Special].—The Consolidated-Vultee Aircraft corporation today said four of its supervisory workers had been dismissed as a result of investigations into the crash of a navy type Liberator bomber here Wednesday.

Six civilian test crew members were killed when the wing section of the giant craft sheared off and the plane plunged to earth near a 3,500 unit federal housing project.

Company officials said a preliminary investigation of the crash disclosed the wing section had been installed with insufficient bolts. The investigation being conducted by the company and the FBI attributed the flaw to negligence rather than wilful sabotage, the company said.

The company, which refused to disclose names of the dismissed employes, said no arrests have been made. It was indicated, however, that the men would be liable to prosecution if the FBI later discloses evidence of criminal negligence.

$25 BUCKLE LOST IN LOOP.

A buckle valued at $25 was lost in the loop yesterday by Hammond Hatowski, 908 Melrose st., he told police.

[ADVERTISMENT]

Helps You Overcome

FALSE TEETH

Looseness and Worry

No longer be annoyed or feel ill at ease because of loose, wabbly false teeth. FASTEETH, an improved alkaline (non-acid) powder, sprinkled on your plates holds them firmer so they feel more comfortable. Soothing and cooling to gums made sore by excessive acid mouth. Avoid embarrassment caused by loose plates. Get FASTEETH today at any drug store.

GASOLINE ALLEY

LOOK, SARGE! A SNAPSHOT OF MY LITTLE GIRL AT ONE YEAR! SHE'S A HONEY!
YOU'RE LUCKY. THERE'S NO CHANCE FOR ANYTHING LIKE THAT FOR ME UNTIL AFTER THE WAR.
HOW YOU COMIN' WITH THE LANDSLIDE OF LETTERS YOU GOT?
I'VE STACKED 'EM ALL IN ORDER ACCORDING TO POSTMARKS, AND I'M STARTING WITH THE EARLIEST.
I COULDN'T! I STARTED AT THE LAST AN' WENT BACKWARDS.
I FIGURE THAT THIS WAY THEY'LL KEEP GETTING BETTER AND FRESHER AS I GO ALONG.
King

SEES ARMY PUT NEW AIRMEN ON ATLANTIC BEAM

Warns Against Subs' False Signals.

BY FRANK CIPRIANI.

[Chicago Tribune Press Service.]

U. S. AIR TRANSPORT COMMAND BASE, Goose Bay, Labrador, Nov. 24.—The boys walked quietly into the big air transport command briefing room. This was to be their last word before the long night hop across the Atlantic. They were tall and short, from every section of the country.

In groups of three, they slid into bench seats, and faced the lighted rostrum. On the bench desk before them, they laid their manuals, their "flying bibles." A handsome dark haired major sat on the edge of a table on the platform, dangling his left leg to and fro as he watched them settle into position. His manner was easy, reassuring.

"Are all B-17 and B-27 pilots, co-pilots, and navigators on the schedule in?" he asked. A buzz of "yeses" answered.

"Not So Bad."

"In a few hours you'll be over the drink. It's not so bad." He said it casually. Some one in the audience grinned out loud and a ripple of laughter followed. The major smiled. He knew exactly what "these kids," as he called them, were thinking. That hop across the ocean.

For months they had trained as pilots, co-pilots and navigators of giant Flying Fortresses and mighty Liberators—the same kinds of ships that have been softening up Germany. Now they were bound for the same job. Only first they had to cross the "big drink." It was because of this scheduled crossing that the Flying Fortress and Liberator officers were in the army air transport command's briefing room.

The major, Bill Haws of Provo, Utah, who at 31 has flown the Atlantic 27 times, wanted to tell them about it. There are pitfalls, sometimes a plane doesn't make it, altho the occasion is rare. The total loss is less than one 200th of 1 per cent. Thus, the briefing or final instruction is highly important, and a briefing room is a sacred precinct, seldom open to nonmilitary personnel.

1,530 Miles Over Water.

Maj. Haws turned to a wall map showing the North Atlantic route and the contours of Labrador, Greenland, and Iceland. The present schedule called for nonstop flight from Goose Bay to Meeks Field, Iceland, 1,530 miles over open water. The boys gasped aloud when Haws mentioned that figure. Perhaps half of them had never before seen the Atlantic ocean, any ocean.

The ocean, the major said, was just ocean and nothing like back home where a farm field, at the worst, may serve as an emergency landing field. In case of trouble, he told the Fortress and Liberator boys, "you just bust in here." He indicated several areas on the Greenland coast, bases of the ATC known as Bluie 1, Bluie 2, and BE-2. A motion picture reeled off the direct route to Iceland and the several alternate routes or stops at Greenland. A narrator with a Hollywood voice told all about it.

Pictures of the mountainous coast line of Greenland drew several subdued "whews" and the approach thru fiords to some of the bases drew a louder chorus. The picture ended, Maj. Haws took up again.

Get Code Names.

"It's not so bad," he repeated, grinning. "O, no?" replied an anonymous voice from the rear. Everybody laughed. The major launched into a technical discussion of how to approach the fiords, how to maintain cruising speed, how to keep on the radio beam, how to watch for homing beacons, and cross beams.

Detail after detail he reeled off, sometimes serious, sometimes casual, and sometimes jocular. From experience he knew when to snap tension. The major told the flyers about their ships' code names for the flight. He referred lightly to one as "Gorgeous Peter"; to another as "You Never Hear Some Other."

Maj. Harland Sailor, the weather officer, broke in to tell about the pressure areas ahead of them. They were all good, he said. Then Maj. Haws took over again.

Watch your navigation, he said. He told about one crew which started southeast from Iceland and was found 92 miles northeast on a glacier. Of another that started around the Great Circle and landed some 1,200 miles southeast of destination. Compass trouble or faulty navigation, he said.

Maj. Haws paused. There was one more thing he said—German submarines. They appear at intervals in the North Atlantic, he said. His voice was serious. Sometimes they try to jam our radio communications. Sometimes, he added, they send out false signals to lure new pilots off course.

How Not to Get There.

"If you follow the submarine's line you'll never get where you're supposed to," he said quietly.

You've got everything in the world to get you over the Atlantic, he continued, if you remember your training. But sometimes the inevitable happens. One crew got almost to Iceland, was beyond the point of "no return." Somehow the ship flew off course and, he conjectured, mistook a "come back" call from an intermediate base for a command from home base, and started the tragic flight back home. Their last word, the major said, was, "Don't expect us to come in, we're out of gas." The major let that sink in, then remarked, "Even now, we're still searching for them."

During most of the briefing a lanky youngster sitting in the rear toyed with a deflated football, brought from home. The briefing over, he shuffled out, stuffing the flattened football into his pack. Less than an hour later he was winging his way in the night over the Atlantic, and one wondered where his thoughts were during the briefing.

500 other MONARCH FOODS—all Just as Good!

Held in Assault

Mrs. Catherine Males, accused of beating her son on head with milk bottle. [TRIBUNE Photo.]

Mrs. Catherine Males, 31, of 3421 Armitage av., was taken into custody yesterday by Shakespeare avenue police, accused of punishing her son, Jerahmel, 7, by striking him over the head with a glass milk bottle. The boy received a severe wound on the head, according to Capt. John O'Malley of Shakespeare station.

TERMINAL PACT BREACHED BY AIR LINES' DEMAND

An agreement between the city and air lines to construct a $1,750,000 terminal at Chicago airport has been breached by demands of the lines for more control in operating the terminal than the city is willing to give, Mayor Kelly said yesterday.

The air lines also want more money spent on the project than the amount specified in plans tentatively approved two months ago, he said. At that time it was agreed that the lines would lend $1,250,000 without interest, and the city would provide an additional $500,000. Mayor Kelly said yesterday that the terminal "must be built," and he will meet within a few weeks with air line officials, city engineers, and Public Works Commissioner Hewitt.

It was suggested by another city hall official that the air lines want to construct the terminal at Douglas airport, which is larger than Chicago airport, and are attempting to maneuver the city into the position of scrapping the Chicago airport terminal plan.

Baby Dies from Burns Suffered in His Home

Grant Hayes, 18 months old, Negro, died yesterday in County hospital of burns suffered Thursday in his home at 1118 N. Franklin st.

OFFICIAL WEATHER FORECAST

The United States weather bureau forecast for today and tomorrow and yesterday's table of records follow:

INDIANA: Cloudy today and tomorrow; rain beginning in south this afternoon and spreading over entire state by night and continuing until late tomorrow; slightly warmer today; colder late tomorrow.

LOWER MICHIGAN: Increasing cloudiness, becoming cloudy with light rain begining in extreme south late this afternoon; rain and snow in north tonight and tomorrow; colder tomorrow.

UPPER MICHIGAN: Cloudy today and tomorrow; light rain and snow this afternoon and snow flurries tonight and tomorrow; colder tomorrow afternoon.

WISCONSIN: Cloudy today and tomorrow; rain in southwest and rain and snow in northwest this afternoon; snow in north and rain in south tonight; snow flurries tomorrow; little change in temperature tonight; colder tomorrow.

IOWA: Cloudy with rain today and tonight, becoming mixed with snow in west tonight; partly cloudy tomorrow; colder in west tonight and in entire state tomorrow.

Place of observation. State of weather. Nov. 24, 7:30 p. m. Central war time.	Highest last 12 hours..	Lowest last 24 hours..	Precipitation last 24 hrs.
East central states—			
Carbondale, cloudy	45	27	...
Chicago, cloudy	42	24	.01
Cincinnati, cloudy	44	30	Trace
Cleveland, cloudy	40	32	Trace
Columbus, clear	39	24	Trace
Detroit, clear	40	27	Trace
Escanaba, missing	24	..	M.
Grand Rapids, clear	40	29	...
Green Bay, clear	42	23	...
Indianapolis, cloudy	41	29	...
Louisville, cloudy	45	29	...
Madison, clear	43	24	...
Marquette, cloudy	38	28	...
Memphis, cloudy	49	33	Trace
Milwaukee, cloudy	43	23	...
Nashville, cloudy	M.	31	...
Sault Ste. Marie, clear	34	21	...
Traverse City, cloudy	40	32	...
West central states—			
Bismarck, cloudy	40	29	...
Des Moines, cloudy	49	28	...
Dubuque, clear	37	34	Trace
Duluth, clear	35	29	Trace
Kansas City, cloudy	49	32	...
Little Rock, cloudy	52	41	.01
Minneapolis, cloudy	38	34	Trace
Oklahoma City, cloudy	51	45	.73
Omaha, cloudy	51	31	...
Rapid City, cloudy	43	31	...
St. Louis, cloudy	43	30	...
Sioux City, cloudy	51	26	...
Wichita, cloudy	52	41	.13
Williston, cloudy	41	27	...
Eastern states—			
Atlanta, cloudy	52	36	...
Boston, snow	35	30	.09
Buffalo, cloudy	35	28	.01
Kissiport, missing	35	M.	M.
New York, cloudy	41	33	Trace
Philadelphia, cloudy	42	30	Trace
Washington, snow	43	34	Trace
Pittsburgh, cloudy	37	27	.03
Gulf states—			
Abilene, clear	62	53	.02
Amarillo, rain	56	44	Trace
Brownsville, cloudy	76	67	Trace
El Paso, cloudy	54	42	.02
Fort Worth, cloudy	60	55	1.80
Galveston, cloudy	72	62	.06
Jacksonville, cloudy	63	41	...
Miami, clear	72	50	...
New Orleans, cloudy	66	54	...
San Antonio, cloudy	66	54	1.26
Tampa, clear	73	53	...
Mountain states—			
Albuquerque, cloudy	50	39	.34
Boise, cloudy	42	26	Trace
Cheyenne, snow	47	26	Trace
Denver, cloudy	51	35	Trace
Havre, cloudy	33	30	...
Helena, cloudy	39	32	Trace
Phoenix, clear	62	49	.01
Pueblo, cloudy	55	25	Trace
Salt Lake City, cloudy	34	26	...
Pacific states—			
Fresno, cloudy	M.	42	...
Los Angeles, cloudy	63	45	...
Portland, rain	50	41	.16
San Diego, clear	68	M.	...
San Francisco, cloudy	60	45	...
Seattle, cloudy	52	41	.04
Spokane, cloudy	39	26	Trace
Yuma, clear	68	53	...

M.—Missing.

WLB AUTHORIZES SPECIAL HEARING ON PHONE ISSUE

Washington, D. C., Nov. 24 (AP).—The war labor board today announced plans for a special hearing to speed settlement of the transferee telephone operator dispute at Dayton, O.

The strike, along with other sympathy strikes, ended last night.

The WLB by unanimous vote authorized its Cleveland regional board to name a tri-partite panel of public, industry, and labor members to hear the dispute between the Ohio Bell Telephone company and the independent operators' union.

The panel will report directly to the WLB, which will make a final decision on the merits of the issue, thereby eliminating the usually lengthy processing thru the regional board.

In a statement the WLB said its action in authorizing the special panel was taken because "the dispute involves a novel issue, the board never having passed on extra pay differential for transferee operators."

GERMANS FREE ILLINOISAN.

PARIS, Nov. 24 (AP).—Pvt. Kermit Harden Jr., Fairview, Ill., was among 79 Americans returned by the Germans in an exchange of prisoners on the Lorient front on Nov. 16, censorship authorities disclosed.

ANZIO INVASION VET KILLED IN FRANCE ACTION

PVT. RICHARD LYONS ROONEY, 20, of 4438 Van Buren st., was killed in action Oct. 31 in France, his parents, Mr. and Mrs. John J. Rooney, were notified yesterday by the war department. Pvt. Rooney, who was a senior in Austin High school when he entered the army two years ago, went overseas 16 months ago with a tank destroyer unit. He also had served at the Anzio beachhead in Italy. Survivors besides his parents include three brothers, Corp. John J., who is in the army at Camp Barkley, Tex.; Pvt. Ronald Robert, stationed at Camp Roberts, Cal., and Gerald, and a sister, Marjoan. Memorial services will be held Saturday morning, Dec. 2, in St. Mel's church, Kildare av. and Washington blvd. Pvt. Rooney was a nephew of Detective John Foley of the Chicago Avenue station.

LT. EUGENE W. SWIATNICKI, 21, of 4049 S. Western blvd., a bomber navigator, was killed in action over England Sept. 6. Memorial services will be held at 11 a. m. tomorrow in St. Adalbert's church, 17th and S. Paulina sts. Lt. Swiatnicki was the son of Mr. and Mrs. A. J. Swiatnicki, and had been awarded the distinguished flying cross, air medal, and the Purple Heart.

Lt. E. W. Swiatnicki.

LT. ROBERT E. DORGAN, 22, army air force bombardier and navigator, died suddenly in Switzerland July 10 after escaping from enemy territory when his plane was downed on its 24th mission. A memorial mass will be held Wednesday at 9 a. m. in St. Margaret Mary's church, 7325 N. Claremont av. Lt. Dorgan formerly lived at 432 Dickens av.

LT. JAMES HANLON, 22, a bomber pilot in the army air forces who was previously reported missing in action over Germany, is spending a leave at the home of his mother, Mrs. Frank J. Hanlon, 7201 Merrill av. Lt. Hanlon, who was interned in a neutral country following the action June 20 in which he was reported missing, has been overseas seven months and in the air forces two years. He has three brothers in service, including Seaman Robert, former Notre Dame football player now stationed at Great Lakes where he is a member of the football squad; Lt. Frank Jr., also home on leave after 21 months overseas, and Corp. Thomas of the marines, who recently was home after 26 months of overseas duty.

Actress Sued

GLORIA SWANSON.

New York, Nov. 24 (AP).—Gloria Swanson, motion picture and stage actress, was named as a defendant today in a Supreme court action for $35,000, filed by Rudolph Allen, who was her partner in producing the stage play, "A Goose for the Gander."

Allen charged that, altho he was to have complete control of the production, Miss Swanson and the play's author, Harold J. Kennedy, also named as a defendant, "conspired together for the purpose of preventing the plaintiff" from its management and production.

Kennedy was accused of negotiating for motion picture rights without Allen's consent, and Miss Swanson was charged with failure to live up to an agreement to invest $15,000 in the production. As a result, Allen set forth in the complaint, he had been compelled to close the play.

Stabs War Worker in Back as He Steps from Trolley

Edward Gritzner, 21, of 8747 Morgan st., a war worker, was taken to the Little Company of Mary hospital early yesterday morning after he was stabbed in the back as he stepped from a Halsted st. car at 87th st. and Vincennes av. Police are seeking a young Negro who had been standing on the platform at the time of the stabbing.

Christmas Store Hours, 9:30 to 6:00

Marshall Field & Company

The Store of the Christmas Spirit

IN A SPOT ABOUT A GIFT FOR COUSIN LOUISE?

Give her one of our exciting new books of Merchandise Certificates

Don't worry about Cousin Louise.

Don't spend your time and energy shopping for her. She is typical of that person on every Christmas list who is happier for having made her own selection—and that's what our Merchandise Certificates are for . . .

$5 book contains five $1 certificates
$10 book contains one $5 and five $1 certificates
$25 book contains one $10, two $5 and five $1 certificates

(You can buy them at the Cashier's Office —Third Floor, Middle, State, and at the Suburban Stores)

If you can't come in, write or phone Personal Shopping Service, State 1000

Chicago Daily Tribune
THE WORLD'S GREATEST NEWSPAPER

FOUNDED JUNE 10, 1847

10 ★★ SATURDAY, NOV. 25, 1944.

ENTERED AS SECOND CLASS MATTER MAY 14, 1903, AT THE POSTOFFICE AT CHICAGO, ILL., UNDER ACT OF MARCH 3, 1879.

All unsolicited articles, manuscripts, letters, and pictures sent to The Tribune are sent at the owner's risk, and The Tribune company expressly repudiates any liability or responsibility for their safe custody or return.

PILOT MODELS.

If the United States is not to be found as woefully unprepared for peace as it was for war American industry must be not only permitted but encouraged to start work immediately on pilot models of post-war goods.

A case might even be made for this industrial research at the expense of current war production, but it is not necessary to hamper the one in order to undertake the other. The two are parallel and of equal importance. War production, whether because of the bulletins from Europe or the recent campaign speeches, is suffering. Its tempo must be increased. That requires increased supplies of raw material, but, more particularly, an increased labor supply and more efficient use of the existing labor supply, particularly thru the reduction of war plant absenteeism and a cessation of the wildcat strikes with which too many radical unions have been celebrating the Roosevelt victory at the polls.

The raw materials necessary to make pilot models of new peace time products are minute. The man power demands do not conflict seriously with the man power demands for war production. The latter is in the production line stage. The former requires mostly designers and technicians whose work on war production largely was finished months ago.

Most intelligent manufacturers have the plans, at least, for improved peace time products. Before those products can be manufactured in volume, and can give a volume of employment that will be necessary to take up the slump in war production that will follow the end of the European war, pilot models must be made and tested. They must be tested not only by the makers but by consumers for sales acceptance and utility. No manufacturer in his right mind will launch a radically new model without so testing it. He would be courting financial suicide if he risked putting on the market a product, no matter how carefully designed, without determining whether it will do what it is expected to do and will satisfy customers.

The alternative to new products is to resume peace time production where it left off nearly four years ago. No sensible manufacturer is going to do that either. He has his own new designs and he knows that his competitors have new designs. He is not going to hire a lot of people to turn out a product which he has every reason to believe will be obsolete before it reaches the market.

In contrast to the stupid shortsightedness of American authorities, who until very recently attempted to impose the idea that it was almost criminal to think of peace time production while the task of war time production remained unfinished, the British government has encouraged a thoro examination of post-war manufacturing and trade possibilities. This exploration is being carried forward not only in the field of diplomacy but in the shops of British industry as well. If the British, with their far greater stake in the European war than our own, can do this so can we. We must do it if we wish to avoid another era of Roosevelt leaf raking and if we expect to keep our promises of jobs to the men returning from fighting.

THE SEAT OF REASON.

Henry Wallace, who moves on from the Vice Presidency to other New Deal pastures in January, appeared before the CIO national convention here and was acclaimed as that organization's candidate for President in 1948, providing Mr. Roosevelt doesn't feel another emergency coming on to necessitate a fifth term.

Mr. Wallace was in his usual strain of political evangelism in elaborating on the premise of 60 million jobs, 60 million workers, 60 million voters. He voiced some of the old catchwords in saying that obstacles to the realization of this program are "the reactionaries and that type of entrenched wealth interested in monopoly and scarcity as a source of profits."

Mr. Wallace is dangerous because he combines visionary economics with a kind of religious mysticism. People say he is "sincere" and only occasionally note that his sincerity is usually expressed in a call to the class war. His speech at Detroit on July 24, 1943, when he lumped all of Mr. Roosevelt's opponents together as "isolationists," "reactionaries," and "American Fascists" has set the gauge for most of his subsequent utterances. As Alf Landon remarked at the time, Mr. Wallace had declared a civil war.

What is even more obvious, if less apparent, about Mr. Wallace's whole tack is that the appeal is couched in the lowest possible terms. "Full production and full employment," no matter what the means by which they are to be attained, is the theme on which he constantly harps. It is an appeal, not to the brain, but to the belly. Mr. Wallace doesn't know how these ends are to be gained and it is a matter of indifference to him if the hastily improvised means result in the sacrifice of freedom. In fact, as one who has said that the American system should be diluted one-half by addition of that much from the Russian system, Mr. Wallace cannot be considered averse to uprooting the liberties we have until now enjoyed.

In no speech will you find him asking his auditors to consider the welfare of the country and the preservation of all that has made it the earth's great land of promise and of self-realization for all its people. As long as there are well filled stomachs, a vegetable security, and New Deal votes on one side and capitalistic villains to belabor on the other, Mr. Wallace will be happy. But he will be happiest when the free enterprise system and the enterprisers disappear entirely and the doctrine of statism prevails in what was once the land of the free.

TEST CASE.

Those who believe Mr. Roosevelt is building a workable international peace order have an opportunity to test their thesis thru the action Marshal Stalin will take on the Polish government's new boundary proposals. Will Stalin assent to the Polish request that Russia, together with the United States and Britain, guarantee Polish independence within the new boundaries proposed? And will England and America?

The unwillingness of the Poles to give in to Stalin's demands for revision of Poland's eastern border without this guarantee is attributed to the threatening attitude Russia has taken toward Iran because of her hesitancy to grant oil concessions, and to Russia's rejection of Switzerland's overture for restoration of diplomatic relations with the soviet. Stalin brusquely informed the 653 year old Swiss republic that it was pro-Fascist.

Stalin's attitude toward Iran is viewed by the Poles as indicating that they cannot hope for independence from Russia, whatever concessions they make, and his treatment of Switzerland is interpreted as demonstrating the same lack of good will to small nations as has been manifested in his dealings with Poland. Stalin has ignored the fact that since 1815 the perpetual neutrality of Switzerland has been guaranteed by all of the European powers, among them Russia. His complaint seems to be that the Swiss did not take an active stand against Germany, altho what it could have done, even if its guaranteed neutral status did not restrict its action, is not clear.

The Poles, in insisting on a guarantee of independence within whatever boundaries are fixed, know that the guarantee in itself can mean little. They need look back no farther than the fate of Czechoslovakia for the evidence. When Britain, France, and Italy acceded to Hitler's demands for the Sudetenland in 1938, they and Germany entered a solemn undertaking that what was left of Czechoslovakia would be immune from further territorial grabs. When Hitler swallowed up the rest of the Czech republic five and a half months later the other signatories to the Munich agreement took it sitting down.

So, when the Poles now agree to accept a boundary settlement in return for a guarantee of their future independence within what is left to them they are actually asking Mr. Roosevelt and Mr. Churchill to underwrite their security against the threat of aggression by Stalin in the future. Precautions of this kind are strange in the world of tomorrow that is supposed to come out of the Dumbarton Oaks international peace order.

If there is going to be a lasting peace, why does Stalin feel that he must rearrange his western borders at the expense of Poland in order to possess buffer areas against new invasions from the west? And why does Poland feel that without the protection of the United States and Britain she cannot hope to stand against future aggression from her neighbor to the east?

VERBAL GRATITUDE.

Mr. Churchill's Thanksgiving day oration expressed in words his country's gratitude for the enormous contribution made by America to the victories won and to be won in the war. As he said, America in a few short years has become by far the strongest nation in the world on land, on sea, and in the air.

He did not overstate the facts. For the second time in Mr. Churchill's experience in public life, America has saved the British empire. In this war America has done all the successful fighting in the Pacific and most of the successful fighting on the western front in Europe, and at the same time has become the chief arsenal for all the allies.

There is every reason why the allies should be grateful to us and every reason why they should disclose their gratitude occasionally in some medium other than words. The international air conference, now being held here, offered such an opportunity. In view of what America has done for Britain, the British might very well have said at this conference that anything we wanted by way of commercial flying rights was ours for the asking. It would have been particularly easy to make this gesture of good will, because America was seeking no monopoly and no place of special privilege in the commercial flying of the future. All that our negotiators were asking was equal rights for all nations and straightforward competition in which the best service would get the bulk of the business.

In fact, America could reasonably have insisted on an 80 per cent share of the business because 80 per cent of the passengers and freight to be carried on the American routes will originate—not in Europe, but in America. We didn't ask for that. In effect, we offered our business to any one able to win it away from American companies in fair competition.

That offer was rejected. The British at last report were holding out for a guarantee of half the business, no matter how inferior the services offered by their air line or lines might prove to be.

The experience has been an enlightening one. It suggests that the time is not far distant when we shall hear again about Uncle Shylock. We shall hear about him, not only from foreign governments and their spokesmen, but also from those in our own eastern states who can always be counted upon to take their lead from abroad.

"I don't count sheep when I have insomnia," says the Office Grouch this morning. "I count people. People bore me more than sheep do."—Minneapolis Morning Tribune.

It has been suggested that the Allentown [Pa.] mother who has given birth to a 20th baby be awarded the Army-Navy E pennant, for Enough.—Detroit News.

Test Your Horse Sense

By Dr. George W. Crane

Select the answers which you consider best. The last problem counts 5 points. Then look for the correct answers below.

1. The word "loaf" is not associated with which one of the following?
   Sugar Fat Meat Flour.
2. A barnacle would properly be classified as a **Fungus Animal Vegetable Mineral.**
3. Moby Dick, the fiction character, was a **Horse Dog Parrot Whale.**
4. Which one of these words is inappropriate in this general grouping?
   Sorrel Piebald Mottled Spotted.
5. Which one of these trees has the whitest bark?
   Red Oak Maple White Oak Sycamore.
6. Place a check mark under the appropriate heading for each entry in the left hand column below. You are entitled to one point for each correct judgment.

	Left.	Right.
[a] A soldier begins marching with which foot?.....	.....	.....
[b] A southpaw throws with which hand?.....	.....	.....
[c] "Gee" is the signal for a horse to turn.....	.....	.....
[d] In England traffic goes on which side of road?	.....	.....
[e] In square dancing the girl is on which side?..	.....	.....

Score yourself as follows: 0-2, poor; 3-6, average; 7-8, superior; 9-10, very superior. [Note—The last question counts five points.]

[Reg. U. S. Pat. Off. Copyright: By The Chicago Tribune.]

ANSWERS.

1. Fat. 2. Animal. 3. Whale. 4. Sorrel. 5. Sycamore. 6. [a] Soldier-left; [b] Southpaw-left; [c] Gee-right; [d] England traffic-left; [e] Girl at square dance-right.

A LINE O' TYPE OR TWO

How to the Line, let the quips fall where they may.

Ber. U. S. Pat. Office

MR. PEPYS CELEBRATES.

25th Nov.—Have been doing quite a bit of celebrating in a quiet way during the past sennight, which is my old fashioned way of saying week, what with my birthday and Thanksgiving day coming only four days apart. If I am patient the President may arrange things so that both come on the same day, and then I can brag like the people who were born on the Fourth of July or Christmas.

I birthdayed at home because the date fell on the Sabbath, and the next day M'Tavish, my Scotch poet, told me he had telephoned to say "Many happy returns," etc., but couldn't get me out of bed. He was feeling right merry because it was also the birthday of his new and only grandchild. Discovered I know many people who were born around this time of year, such as Roy Engel, who is owned by a dog named Choppy, and Claudia Cassidy, whose initials look like mine when she puts them in the paper, and Richard Schmidt, my architect crony, and they all feel good about it because astrologers have told them the cusp of Scorpio is propitious. Would feel more confident if I knew what a cusp is and how it affects the young.

Had no turkey at home on Thanksgiving, but was invited out to discuss a 20-pound gobbler whose bosom was so majestic that six of us didn't make much of a dent in it. With this noble fowl came all the trimmings in abundance, and I partook so heartily that the scarcity of turkeys isn't going to worry me for a while.

Now to close the football season today and hope the Wildcats, who are better than they sound in the papers, will give me another chance to celebrate.

STORM WINDOW TIME.

This, too, is ritual, when autumn comes
And cold winds wither wistful growing things
Until the sturdy, bright chrysanthemums
Alone remain, as faith forever clings!
First, soap and water, and each windowpane
Washed free of dusty grime, crystal, serene,
Brings sudden brilliance to the home domain,
No longer darkened by the summer's screen.
Down from the rafters and their season's rest,
Painted and clean, each to its numbered place,
The storm sash rise upon the ladder's crest
To find a niche where hooks and eyes embrace;
Then, snug indoors, the furnace glowing warm,
Tranquil, content, we wait the winter's storm.

Quizzicuss.

A Barrack Philosopher.

The letters of my friend, Pvt. Cliff, written between battles, run in a philosophic vein. For example, he harps on the superiority of brains to beauty in the opposite sex. Finally he proclaimed: "Mind, not body, makes marriage everlasting."

"That last quotation," I answered, "has decided the issue. This will have to stop. What do you soldiers hang on the walls of your barracks—letters from women or pictures of pinup girls?"

Guy Finamore.

PET OF THE PARTY.

He wasn't good to look upon,
And his dull talk produced a yawn;
His thoughts expressed made it quite plain
That his was a most meager brain;
And at a party it was rare
If some one noticed he was there;
But now he's popular as pets—
He owns a pack of cigarets.

W. L. Hudson.

Ideological Crisis.

My office was quiet and my office force, one man, was busy pencilling notations of some sort as I read my morning paper.

Suddenly he asked, "How do you spell 'indispensable'?"

Without lowering my paper I spelled out Roosevelt. Whammy! The inkwell came thru my paper and biffed me on the beezer. I had forgotten he was a New Dealer.

Adrian of Arizona.

BABY PIGEON.

He was far too early out of the nest,
And I labored most patiently
To instruct that wild, unwilling brain
That his only hope was me.

But I wasn't downy, and feathered, and warm,
So how could he understand?
He only quivered and fluttered away
From the tenderest touch of my hand.

And I cannot hide the hurt in my heart
That up to the very end
He lived in terror of one who meant
Only to be his friend.

W. C. W.

Who said there was no truth in advertising? People are now really walking 5,280 feet for one of those four-legged things with a big hump in the middle of its back.

Irene Koenig.

We were discussing music and decided we didn't like Bach. From her corner the small fry piped up, "How does it go?"

Frieda K. Zimmerman.

Now that Leap Year is running out, I must hasten my hunt for a victim. Anybody know of one that's spouse-broken?

mmh.

Sign on the tobacco counter of a south side drug store: "Cig Regrets."

Hig.

To a mother skunk, her young are heaven sent.

Tabarin.

Tokyo, you haven't seen anything yet. Look for frequent celebrations of Pearl Harbor day.

CHARLES COLLINS.

Friend of the Yanks

[Draft, military, and veterans' questions are answered here, or by mail if a stamped envelope is sent. Personal advice and assistance are given veterans by appointment.]

C. B. L. asks: "If I convert my army insurance to 20 pay life and carry it for the full 20 years, what would I have at the end of 20 years: [a] A $10,000 paid up insurance and a cash settlement of a certain amount, or [b] would I have my choice of either $10,000 paid up insurance or a cash settlement? I was 33 when I first took out the insurance and am now 35."

You could have the cash or paid up insurance, but not both. If such a policy is kept in force for 20 years it will have a cash surrender value of $504.58 a thousand of insurance or a paid up insurance value of $10,000, plus any dividends standing to the credit of the policy. If you were to let the policy stand for 20 years after maturity the cash surrender value would increase to $723.24 a thousand plus dividends, but the paid up insurance value would not have increased above $10,000.

S. A. A. asks: "If I go back to school under the G. I. law will I have to continue with same course of study I was pursuing when entered service?"

Your certificate of eligibility from the veterans' administration is a "blank check" to spend as you wish on your training or education.

HOW TO KEEP WELL

by Dr. Irving S. Cutter

To the limit of space, questions pertaining to the prevention of disease will be answered. Personal replies will be made under proper limitations, when return stamped envelope is inclosed. Dr. Cutter will not make diagnoses or prescribe for individual diseases.

[Copyright: 1944: By The Chicago Tribune.]

THE RACING HEART—TACHYCARDIA.

RAPID beating of the heart, where the rate is more than 100 per minute, may occur in the course of a severe illness. It is frequently associated with a high fever. In such circumstances, we understand the reason: poisoning from a toxin, combined with weakness and abysmal fatigue.

Now and then, however, the organ will start to race with little provocation. In young victims, the pulse may vary from 160 to 200 beats per minute. In other words, the pumping machinery acts as tho it had been frightened out of its wits. The condition may persist but a few minutes. On the other hand, it may last for an hour or longer.

We call this affliction "paroxysmal tachycardia" and numerous methods of treatment have been utilized. Sometimes pressing upon both sides of the neck, so as to include the carotid artery, will stop the manifestation abruptly. The chances are that as soon as the effect is produced, the rhythm will become normal whereupon the sufferer may complain that it is too slow.

Obliging the patient to vomit may halt the runaway and sirup of ipecac may be employed for this purpose. Apparently the very act of emptying the stomach exerts enough pressure on the vagus nerve to quiet its antics.

In stubborn cases, nothing will be quite so valuable as quinidine and minute amounts may be given by mouth every hour [under the direction of the family doctor]. Two or three doses may suffice. After all, this is considered about the safest remedy regardless of the cause. If the stampede started in the ventricle [lower chamber], this drug will be needed. If the physician knows that the individual is suffering from some form of cardiac weakness, he will understand exactly what to do. Those who are prone to such attacks may do well under small doses of potassium iodide. Still others will require digitalis or an occasional dose of a narcotic.

After the episode is over [and it is rarely dangerous], the person can have an electrocardiogram made. If a real defect is present, this record will tell the story. Proper precautions may then be taken for the future.

Of course, there is a difference between regular but fast beating and what is known as "fibrillation." But even this can be handled successfully with one of the newer digitalis preparations which do not exhibit untoward reactions.

This whole matter reminds us that the rhythm depends upon the integrity of the conducting structure which is made up, in large part, of nerve fibers. The point, however, is that no one should be unduly disturbed by the phenomenon. It is rarely too uncomfortable altho the patient will exclaim, "I just don't feel quite right." Should such an incident appear, it is always wise to consult a medical man who will outline a program to prevent subsequent seizures.

NEVER SATISFIED.

C. F. writes: Is it normal for a person to be hungry continually—even after eating a hearty meal?

REPLY.

Unusual, to say the least. The reflex from a full stomach is supposed to allay appetite. Have your blood sugar checked. You may be burning up this foodstuff all too rapidly.

BLOOD TEST.

G. R. writes: Is a Wassermann test infallible?

REPLY.

As a rule, yes—if positive. It must be interpreted, however, in the light of other similar reactions [Hinton, Kahn, etc.].

SKULL INJURY.

R. M. writes: Does concussion of the brain last very long?

REPLY.

Recovery is the rule. The period of invalidism varies. Make certain that you are in skilled hands.

RAW PORK.

Mrs. W. writes: I crave raw sausage but my friends tell me it is dangerous to eat. Is this true?

REPLY.

Not advised. All pork products should be cooked thoroly.

NOT LIKELY.

N. N. writes: Are children ever afflicted with myasthenia gravis?

REPLY.

The disease usually appears after puberty and is more common between the ages of 20 and 35.

Test Your Facts

Below each of the following questions are listed three answers. Make your choice, see the correct answers below, and mark your score:

1. Into what body of water does the Ganges river empty? [a] Arabian sea. [b] South China sea. [c] Bay of Bengal.
2. A bolero is a lively Spanish dance in [a] 3-4 time. [b] 4-4 time. [c] 2-4 time.
3. The familiar lines "Plucky lot she cared for idols when I kissed 'er where she stud!" were written by [a] Rudyard Kipling. [b] Robert Burns. [c] Robert Louis Stevenson.
4. What state was established as a result of the Civil war? [a] West Virginia. [b] South Dakota. [c] South Carolina.

ANSWERS.

1. [c] Bay of Bengal. 2. [a] 3-4 time. 3. [a] Rudyard Kipling ["On the road to Mandalay"]. 4. [a] West Virginia.

GOT HIS ALIBI READY

Front Views & Profiles

By MARCIA WINN

A General's Tribute.

During the waste paper drive last week three high school girls were trundling small wagons filled with paper along the sidewalk when a car drove up alongside and stopped. A three star general leaned out the window and gravely saluted them.

The New Order Blasted.

"I keep thinking about what I saw in Brest when I was there," writes the American soldier in France. "The thing that interested me most were those submarine pens. You can't tell me the Nazis didn't intend to run the world. I was with another G. I. when he found a map in the debris. It was a German map of the Sandy Hook coast line, showing water depths and, the astounding thing, red pencil marks pinpointing certain shore installations.

"The sub pens were mammoth installations, about eight in all and more under construction. Each was large enough to float a big LST minus the superstructure. All had a connecting tunnel. Off the main tunnel was a maze of shops necessary to operate and maintain a fleet of subs. The steel reinforced concrete roof was 15 feet thick and could withstand all ordinary bombardment. It was an awful sight to see that 20 foot hole thru the ceiling. One wonders how any one inside the pens could have suffered the concussion and blast.

"There were enough food and medical supplies to last six months. Before the place actually fell these stores were broken into and a half-eaten mess showing and smelling plainly of that last debauchery is all over the place. The smell of soured wine was all thru the tunnels.

"The Heinies threw everything they could into the watery pens. I saw a half track submerged, a volkswagen, hand grenades, rifles, machine guns, diving suits, barrels of beer, and lathes. A scuttled submarine was in one pen, and at the far end of another they had rammed a door with a small steamer and scuttled it, too. What a mess!"

Properly Abashed Father.

The child asked her father if he had made model aeroplanes when a small boy. "O, no," he assured her. "When I was a little boy there were no aeroplanes. We didn't even have automobiles. In fact, the horse was just coming in."

Noel's Own Words.

Our distinguished confrère, Mr. Charles Collins, wrote an essay the other day about Noel Coward's last appearance in Chicago [1926], when the audience's laughter at his play, "The Vortex," piqued him into a vow never to appear again before Chicago footlights. Mr. Coward, in his autobiography, "Present Indicative," told of it in more detail:

"... it was really the most tragic scene of the play ... Chicago, however, saw it only as supremely comic, and Lilian [Braithwaite] and I retired to dressing rooms with prolonged laughter instead of prolonged cheers ringing in our ears. I was trembling with rage; I wanted to go out before the curtain and inform that audience that this was the first and last time I would ever appear in their divine, breezy city, and that to save themselves and me further trouble they could go back to their dance halls and their speakeasies immediately, as there was not going to be any last act. Lilian restrained me by gripping me by the shoulders and hissing in my face: 'Remember you are English! Remember you are English!'"

The last act, Mr. Coward wrote, was worse than even he could have imagined. The audience laughed incessantly and uproariously. The curtain fell to great applause, and he had to make a speech, "which, remembering that I was English," he wrote, "was a model of graceful restraint."

He then went backstage [at the Selwyn theater] and wrote on his dressing room walls in indelible pencil, "Noel Coward died here."

Well, Mr. Coward's self-epitaph long since has been painted over, but some months ago a Chicago soldier, Harry Monroe, met him in London. "O, you're from Chicago?" Coward asked. "Wonderful place! Wonderful place! But," quickly, "not for theater."

VOICE OF THE PEOPLE

Writers should confine themselves to 200 or 300 words. Give full names and addresses. No manuscripts can be returned. Address Voice of the People, THE TRIBUNE.

HOOVER MALIGNED.

Chicago, Nov. 20.—I was glad to read Claire E. Hoffman's reply to Forest B. Love's letter and to see that finally somebody has stepped forward to speak in Mr. Hoover's defense.

Mr. Hoover is undoubtedly the most abused President the United States has ever had. During the past 12 years the Democrats have made mincemeat out of a man who, in fact, has rendered distinguished service both to the nation and the world. And the sad commentary is, that the Republicans have been silent partners to the character assassination, slander, and libel of this great American by saying nothing in defense of Hoover's administration or of Hoover himself. Mr. Hoover with becoming greatness has suffered in silence and said nothing.

Everybody seems to have forgotten the "smear Hoover" campaign conducted by a "loyal and patriotic" Democratic congress from 1930 to 1932. Everybody seems to have forgotten Hoover's strenuous efforts to get the Democrats to coöperate with him in staving off the depression, or at least controling it after it had taken place, and the refusal of those same Democrats to coöperate because they knew that they could magnify one or two unfortunate mistakes, bamboozle the public, create a Hoover bugaboo, and elect a Democratic President.

Four times the Hoover bugaboo has licked the Republicans. The Democrats have used it with telling effect. It is quite possible that, having been so successful in using Mr. Hoover as the scapegoat in four elections, they are again preparing to use the same chant, "Do you want to go back to the days of Hoover?" in the 1948 campaign. Republicans ought, therefore, to eliminate Hoover as an issue in the 1948 campaign by telling the public the truth about Hoover now.

BINDLEY C. CYRUS.

POSTAL PATRONS' DISCOURTESY.

Chicago, Nov. 20.—I hold no brief for postoffice employes but when Blanche Bowington slams them for discourtesy I wish to take issue with her.

I have received V-mail from my son and know how difficult it is to read, but to ask the postoffice employe to wade thru a letter is asking too much, especially as it often happens there is a long line waiting. I have had occasion to mail packages under similar circumstances and have yet to report other than courtesy.

Let me cite two instances only last Thursday: I was in line for the purchase of a money order. The woman ahead of me gave the wrong data, necessitating the cancellation of the money order. A second application was presented and when the order was written, this again was wrong. Two orders canceled, the man's time and mine wasted.

At the information window my query was politely answered in two words but next to me was a woman who was haranguing the clerk over the mailing date of a package that should have been sent in October, as tho the clerk were responsible.

C. MACPHERSON, D. D. S.

THE MAN WHO CAN LICK F. D. R.

Monmouth, Ill., Nov. 17.—Hats off to Mr. Petrillo—one man who can defeat Roosevelt. The Republicans should hire him as campaign manager.

ZENAS SPICER.

SOCIAL SECURITY RESERVES.

Rockford, Ill., Nov. 20.—In reference to your editorial, "Sen. Vandenberg on Social Security," I agree that the rate should not be affected by any need of the government for revenue. However, you are subscribing to the freeze on the basis of the Morgenthau formula without considering whether or not that formula is sound. Mr. Morgenthau has not been enthusiastic in support of his own formula when presented with the fact that the 5½ billion reserve is small when balanced against the 18½ billion liability of the old age pension fund.

I do not subscribe to a policy whereby our boys who are doing the fighting now have to pay a great part of the war cost plus the cost of pensions to their elders who are now enjoying a high income. This deficit plus future accumulating deficit must be paid either by subsidy or special taxation on the future taxpayers and many of them are today in the firing line and not enjoying the high income of the people on the home front.

RAY WANTZ.

HER BOY'S A PRISONER.

Chicago, Nov. 17.—Reading the different letters sent in recently giving praise to the defeat of Gov. Dewey I'll bet a dollar to a doughnut none of those writers has a boy in the Pacific area or in the Philippines, where our army was abandoned for two and a half years and where thousands of our boys died thru neglect. Malta always received help. England took care of that. Now that F. D. R. has been reElected for another four years, why not unite and put every effort forth to save what prisoners there are still alive and bring them home as soon as possible?

Sure I voted for Dewey. Why not? My boy was a Jap prisoner the last I heard from him a year ago, but now I think he may be dead. I have no way of knowing till the Japs send in the list of names, but I am still hoping he is alive.

Now that the election is over why not be big enough to unite and save as many of our boys as we can and bring them back home, where they want to be?

MRS. LILLIE KENDALL.

GOVERNORS.

Chicago, Nov. 17.—Your recent editorial, "Speed and Death," concerning plans to lessen the death toll of the post-war automobile is timely.

However, after reading it this single question arose in my mind: Does any one know of any other way to reduce the death toll of the automobile, any other sure practical way, than just to curb its 70 mile speed by applying a governor to its engine?

DAVID HERRIOTT.

FRIEND OF THE PEOPLE

Letters to this department must be signed with names and addresses of writers.

DEALER'S CHOICE.

Chicago, Nov. 22.—1. Does a storekeeper have to sell merchandise displayed, whether he wants to sell or not? 2. Can a customer insist as his legal right that the storekeeper remove an article from the show window?

E. J.

1. No. It is the general rule that an advertisement or a price tag is not regarded as an offer by the dealer but as an invitation to the buying public to make offers which the dealer can accept or reject. 2. No.

TRIBUNE LAW DEPARTMENT.

SOMETHING OUGHT TO BE DONE ABOUT THIS

Reprinted from Tribune's collection of Gaar Williams cartoons

Marshall Field & Company

Blast 'em, B-29s!

These blasts, little men, are just American drops in the bucket. The thundering cloud blotting out your Rising Sun is not rain from Heaven, Nips—it's a deluge of fire from the greatest air force the world has ever known.

Tokyo, here we come!

BUY BONDS

...BRING PEACE TO THE PACIFIC IN '45

SITE PURCHASED FOR MARYKNOLL TRAINING SCHOOL

New College to Be Built Near Glen Ellyn.

BY THE REV. JOHN EVANS.

The Glenbard Golf club, near Glen Ellyn, has been purchased by the Maryknoll fathers of the Roman Catholic church for the erection of the society's national training college for foreign missions candidates. This was announced yesterday by the New World, official journal of the archdiocese of Chicago.

The price for the course was not disclosed, but it was said that construction will begin in the spring to house 400 students. Negotiations between the club and the Most Rev. James E. Walsh, M. M., superior general of the society, who selected the site, and the Rev. John M. Considine, M. M., vicar general, have been under way for some time. Archbishop Samuel A. Stritch gave his formal approval to the plan. The Rev. Thomas V. Kiernan, M. M., Maryknoll treasurer, acted for Bishop Walsh in the negotiations following the bishop's departure for China after the site's selection.

Mother House at Ossining.

After the Chicago college has been completed, the present training house at Clarks Summit, Pa., will be turned into one of the society's regional junior seminaries. A house has been maintained by the society at 1421 N. Astor st. for some time. The mother house is at Ossining, N. Y.

Maryknoll is the popular name for the Catholic Foreign Mission Society of America. It was established in 1911 by the American hierarchy of the Roman Catholic church to prepare secular priests for the mission fields of the world. The Society of the Divine Word maintains a comparable seminary to the projected Maryknoll college for training foreign and other missioners at Techny.

Anniversary Plans Made.

Plans have been made for commemorating the 35th anniversary of the founding of the Sentinel, described as the country's largest English-Jewish weekly, in the Hotel Sherman Jan. 6. Corporations Counsel Barnet Hodes initiated the plan, which not only recognizes the anniversary but also emphasizes the wide support given by the Jewish community to a journal in English. Rep. Bloom [D., N. Y.] has been announced as the principal speaker. Max Bressler, president of the Chicago division, American Jewish congress, is chairman of arrangements.

TWO SENTENCED FOR ATTEMPTED BANK BURGLARY

John Walek, 39, and William Daddano, 31, were sentenced yesterday by Chief Justice Harold G. Ward in Criminal court to serve one to 14 years in prison for the attempted burglary of the Halsted Exchange National bank, 1929 S. Halsted st. The two were arrested inside the bank by police who accused them of attempting to take a large number of food points and gasoline coupons held by the bank as a ration coupon clearing house. Federal charges in connection with the attempted coupon theft also are pending against the pair.

"That's what I said. Two adults and one child's ticket."

Religious News Notes

When the Federal Council of Churches meets Tuesday thru Thursday in Pittsburgh, Pa., the 300 representatives of 25 Protestant and other communions will take up several critical issues confronting organized religion in the United States. Among these are religious liberty, which now, for the first time since adoption of the Bill of Rights, is a church topic of importance; the attitude of churches toward **President Roosevelt's** peace time plan for one year of training—probably military—for all youths; the churches' attitude toward the Dumbarton Oaks proposals, with **John Foster Dulles** leading the discussion; assistance to Protestant, Lutheran, and other groups of Europe after the war, and relationship of churches to community social welfare. The last is expected to deal with relationship and relative extent of state centered and voluntary and church sponsored welfare agencies. . . . **Archbishop Samuel A. Stritch** will inaugurate the **Very Rev. Comerford J. O'Malley** as president of De Paul university in St. Vincent's church, 1010 Webster st., at 10:15 a. m. next Saturday. The **Rev. Joseph M. Egan, S. J.**, president of Loyola university, will give the inaugural sermon. . . . **David Dietz**, science editor of Scripps-Howard newspapers, will be the forum speaker tomorrow night in First Congregational church, Union square. . . . The Lutheran Charities of Chicago announces its quarterly meeting in the La Salle hotel Tuesday night. "Public Assistance and Private Charitable Agencies" will be the subject of the principal address by **Raymond Hilliard**, secretary of the Illinois public aid commission.

Mrs. Samuel Edison will head the women's committee to assist the Zionist organization of Chicago in planning the Chanukah festival in the Stevens hotel Dec. 13. . . . **Mrs. Helen Wilkins Claytor**, former national staff member of the national board of the Y. W. C. A., will be the principal speaker at a world fellowship consecration service, at 4:30 p. m. tomorrow in the South Park Way Y. W. C. A. center. . . . The Greater West Side conference on race relations of the Chicago Church federation will be held Tuesday night in St. Stephens A. M. E. [African Methodist Episcopal] church, with **Dr. Joseph M. Evans** of Metropolitan Community church presiding. . . . The Mercy Federation forum, 8108 Indiana av., will be addressed by the **Rt. Rev. Msgr. Fulton J. Sheen** of Catholic university of America at 3:30 p. m. tomorrow. . . . **Dr. Harold C. Phillips** of Cleveland, O., will be the preacher tomorrow morning in Rockefeller Memorial chapel, University of Chicago. . . . The **Rev. Stephen P. Sullivan**, pastor of St. Joseph's church, Homewood, will be celebrant at the annual memorial mass at noon tomorrow in St. Columbkille's church, Grand av. and Paulina st. The **Very Rev. Msgr. John J. Code** of St. Edmund's, Oak Park, will be the preacher. St. Columbkille's is the mother church of **Bishop Hoban**, coadjutor of Cleveland, and **Bishop Sheil**, founder and national director of the Catholic Youth organization. . . . **Rabbi Israel Weisfeld** of West Suburban Jewish center, Oak Park, has accepted a call from one of the south's greater synagogs in Dallas, Tex. A testimonial dinner will be given to him Dec. 6 in the Oak Park Arms hotel.

Archbishop Stritch will be the principal speaker at the 49th annual banquet of the De La Salle Alumni association Thursday night in the Morrison hotel. **J. Edward Davey** of the interstate commerce commission will be toastmaster. . . . **Dean Christian Gauss** of Princeton university will give the Bross Foundation lecture at Lake Forest college Thursday night. His topic will be "Christianity and Democracy." . . . Temple Sholom announces that classes in Russian meet every Monday night under the leadership of **Rebecca Domashevitsky**. . . . "Thanksgiving for Our Land" will be **Bishop Edwin Holt Hughes'** sermon topic tomorrow night at Sunday Evening club in Orchestra hall. Bishop Hughes is the retired head of the Washington area of the Methodist church. . . . The **Rev. H. G. Twietmeyer**, Grace English Lutheran church, is chairman of the metropolitan area in the fund-raising campaign to erect a memorial men's dormitory at Carthage college which this year celebrates its diamond jubilee.

Religious Services

Adventist

NORTH Shore—N. E. Hermitage at Sybnyside. Sat. serv., 9:30 a. m.; worship, 11 a. m.
SOUTH SIDE—Princeton-av. and 60th-pl. S. S., 9:30; worship, 11; M. V., 8 p. m. Fri.

Baptist

LORIMER MEMORIAL BAPTIST, 600 E. 73rd-st. L. Cedric Peterson, Pastor. 9:00, 11:15 "Misguided Ambition." 7:30 p. m. Rev. Vincent Brushwyler.

BELDEN AVENUE BAPTIST, 2309 N. Halsted. H. C. Fulton, Pastor. Service, 9:45, 11 a. m.; 7:45 p. m. "Christ and the Bible Only."

Catholic

SHRINE OF ST. JUDE THADDEUS, Dominican Fathers 1900 S. Ashland. NOVENA Services Every Thursday. MASSES, 10 A. M., 12:10 P. M. HOLY HOURS, 6:30, 8 p. m. Sunday, 6 to 12 hourly; Holy hour, 3 p. m.

ST. JEROME'S LUNT and PAULINA. Masses Sunday, 6, 7, 8, 9, 10, 11, 12 noon. Week days, 6:30, 7, 7:30, 8 a. m.

ASSUMPTION—Orleans and Illinois-sts. Sunday Masses, 7:30, 8:30, 10:30, 12:00.

Christian Science

CHRISTIAN SCIENCE CHURCHES

Twenty-two branches of The Mother Church, The First Church of Christ, Scientist, in Boston, Mass., are in Chicago

Sunday Services 10:45 and 11 A. M. Also afternoon and evening.

DOWNTOWN CHURCH

Seventeenth, at Orchestra Hall. Sunday, 11 A. M.; Wed., 12 Noon, 8 P. M.

SUBJECT—NOV. 26.

"Ancient and Modern Necromancy, Alias Mesmerism and Hypnotism Denounced"

Sunday School for pupils up to 20 years. Wednesday Evening Meetings, 8 P. M. include testimonies of C. S. healing. Also 12 noon at Seventeenth Church.

Christian Science Reading Rooms [Downtown District.]

8 S. Michigan and 11 S. La Salle. Each of the twenty-two churches maintains a free Public Reading Room where the Bible and authorized Christian Science literature may be read, borrowed, or purchased.

FREE LECTURES

By members of the Board of Lectureship of The Mother Church.

Sun., Nov. 26—Sixteenth Ch.—3 P. M. 7201 N. Ashland-blvd., by Arthur C. Whitney, C. S.
Fri., Dec. 1—Tenth Church—8 P. M. 5640 Blackstone-avenue, by Florence Middaugh, C. S.
Fri. Dec. 1—Fourteenth Ch.—8 P. M. 1713 Sunnyside-avenue, by Paul A. Harsch, C. S. B.

Congregational

FIRST CONGREGATIONAL CHURCH. Corner Washington an Ashland-blvd. DR. FREDERICK KELLER STAMM. 11 a. m.: "When You Have Shut the Door." Matin Choir, Dr. Paul Vernon, Conductor. Organist, Dr. William Lester. Sunday Evening Forum, 8 p. m. Speaker: DAVID DIETZ. "Science and the Future."

Rogers Park, Ashland at Morse. STANLEY B. CROSLAND, Minister. 11 a. m.: "Epistles to the Church."

Divine Science

First Divine Science CHURCH OF CHICAGO
Dr. Claudine Whitaker
SUNDAY, 11 A. M. "THE POWER OF JOY." THORNE HALL. N. W. cor. Superior-st. and Lake Shore-dr.
WEDNESDAY, 8 P. M. THE SEVENTH GREMLIN. "SELF-PITY." HOTEL LA SALLE.

Community Churches

BRYN MAWR COMMUNITY CHURCH. 7000 Jeffery-avenue. 11 a. m. Service. Dr. Ray Freeman Jenney, Minister. "Modern Pilgrims."

Episcopal

THE CHURCH OF OUR SAVIOUR. 530 Fullerton-parkway. The Rev. Donald Boyd Kline. Sunday Holy Communion, 8 a. m. Choral Eucharist and Sermon, 11 a. m.

Evangelical and Reformed

ST. PAUL'S CHURCH
Fullerton and Orchard.
DR. GERHARD W. GRAUER
11 a. m.: "Remember."

Independent

MOODY CHURCH
World Renowned Gospel Center. North Clark-st. at North-av.
DR. H. A. IRONSIDE, Pastor
VISITORS WELCOME
11 A. M. "Christian Stewardship"
7:30 P. M. "The Healer of Broken Hearts" Also Music and Testimonies. By Young People.
Sunday School—All Ages—9:45 A. M. Radio Broadcast—WJJD-1160 Kc—9 A. M.
Large Chorus Choir and 4-Manual Organ Over 4,000 Seats.
Clark, Broadway & North-av. Cars to Door.

ETHICAL SOCIETY
CURTISS HALL, FINE ARTS BLDG. 418 South Michigan-av. Sunday, November 26th, 11 a. m.
J. Hutton Hynd
[Leader, Ethical Society of Saint Louis.]
"Our Debt to Dreamers and Doers"
An Address for the Thanksgiving Season. The Public is Welcome.

CENTRAL CHURCH
STUDEBAKER THEATRE
410-18 S. MICHIGAN-AV.
SUNDAY AT 11 A. M.
DR. HAROLD W. RUOPP
"THE CHOICE BEFORE US."

Lutheran

American Lutheran Conference

SALEM AUGUSTANA SYNOD. S. Trued, Pastor, 74th and S. Calumet. Sun. Worship, 9:30, 11 a. m.; S. S., 9:30. Thanksgiving Day Service, 10 a. m.

ST. STEPHEN'S—57th and S. Sangamon. O. H. GROTH, Pastor. Nor. 7075. Services, 8:55, 11:00; S. S., 9:45.

Synodical Conference.

ST. PAUL, 7610 Dorchester-avenue. Rev. E. H. Pflug, Pastor. Sun., 10:45 a. m., 7:30 p. m. Morning Worship, 10:45 and 7:30 p. m. "Faithfulness in Marriage."

ST. JOHN THE DIVINE, 105TH AND OAKLEY. Divine Worship, 10:45 a. m.; S. S., 9:30.

OUR REDEEMER LUTHERAN, 6430 S. Harvard-av. Rev. Luther Schuessler, Pastor. 10:45 a. m. Divine Worship.

CHRIST, 1501 N. Long-av., 5400 W. Warner H. Grothman Pastor, 10:45 a. m.

Lutheran

Synodical Conference.

THE LUTHERAN CHURCHES of Chicago [Missouri Synod] invite you to worship. For information call Lutheran Bureau Inc. Butterfield 0618.
Lutheran Hour—W-G-N—11:30 a. m. Sundays.

THE Evan. Lutheran Church of St. Luke. Adelbert R. Kretzmann Pastor. Belmont and Greenview-avenues. Divine Worship, 9:30 a. m. and 11 a. m. "The Established Heart."

ST. JAMES LUTHERAN. Fremont-st. at Dickens-av. Arthur C. Dahms, pastor. 75th Anniversary. 9:30 Synodical Sunday 11:00 Preacher: Rev. E. T. Lams.

United Lutheran Church.

UNITED LUTHERAN CHURCHES OF CHICAGO INVITE YOU TO WORSHIP WITH THEM.
Armin G. Weng, D. D. Pres. Ill. Synod, U. L. C. A. 77 W. Washington-st. Fra. 8947.

—NORTHWEST—
ST. LUKE—2700 N. Francisco [2900 W.]. E. Valbracht, Pastor—Worship, 10:30 a. m.
ST. MARK'S—6045 N. Rockwell [2600 W.]. R. E. Lesher, Pastor—Worship, 9:45, 11.
EDGEBROOK—6427 N. Spokane [5400 W.]. A. H. Weeg, Pastor—Worship, 11 a. m.
WICKER PARK—2112 Le Moyne [1600 N.]. C. Venable, Pastor—Worship, 11 a. m.
—SOUTH—
WOODLAWN IMMANUEL—6400 Kenwood. C. E. Paulus, Pastor—Worship, 11 a. m.
—WEST—
NORTH AUSTIN—Mason and Le Moyne. F. Otterbein, D. D., Pastor—8:30, 9:45, 11. Rev. H. R. Allen, Assoc., Pastor.
—NORTH—
GRACE—600 Belden-avenue [2300 N.]. "God and these Times." H. G. Twietmeyer, Pastor.
HOLY TRINITY—1218 Addison [3600 N.]. J. A. Leas, Glenn G. Gilbert, Pastors, 11 a.m.
ROGERS PARK—1701 Morse [6950 N.]. Ernest Ewald, Pastor—Worship, 10:45.
UNITY—5401 N. Magnolia [1232 W.]. Millard Stiles, Pastor—Worship, 10:45.

Methodist

CHICAGO TEMPLE
Clark and Washington-sts.
11 a. m. "When Will God Win?"
7:30 p. m. "God and Our Prejudices."
Overflow Crowds Every Sunday. Please come by 10:45 for seats in Sanctuary.
Noon Day Organ Meditations Daily Except Saturday. "The Loop Church with the Chimes."

ST. JAMES METHODIST. South Ellis-av. at East 46th-st. Thomas M. Pender, Ph. D., Minister. Sermon by Dr. Pender.

EPWORTH METHODIST CHURCH. STEUART D. WHITE Pastor. Kenmore-Berwyn, Edgewater Beach "L" sta. 11:00: "God Adjusted Living."

IRVING PARK FIRST, 3801 N. KEELER. Lester R. Minion, D. D. Minister. Morning Service, 10:45 a. m.

EVANSTON FIRST, Church and Hinman. Ernest Fremont Little, preaching on "Let God Be Thanked." 11 a. m.

Unitarian

PEOPLES CHURCH
Lawrence at Sheridan.
PRESTON BRADLEY
11 A. M. "Who Shall Inherit the Earth?" Bc'st W-J-J-D.
7:30 p. m. "Going My Way?" Based on the Movie.
Book Lecture Wed., Nov. 29, 8 P. M. "Time Must Have a Stop," Aldous Huxley.
Loudspeakers for our Overflow Congregations.
Hear Dr. Bradley Daily, W-G-N 6 p. m.

DR. LAGORIO, 87, HEAD OF PASTEUR INSTITUTE, DIES

Dr. Antonio Lagorio, 87, director of the Chicago Pasteur institute, which he founded 55 years ago, died last night in Columbus hospital. He had been ill for a week.

Dr. Antonio Lagorio.

A native Chicagoan, Dr. Lagorio was one of the oldest members of his profession here. In 1922 he was awarded the order of the grand knight of the Crown of Italy by King Victor of Italy in recognition of his services to humanity. His home was at 815 Buena av.

Practiced Since 1879.

Dr. Lagorio had been engaged in the general practice of medicine in Chicago since 1879. He studied in Genoa, Italy, and was a graduate of Rush Medical college and St. Ignatius college. He served as a member and president of the Chicago public library board from 1906 to 1917 and at one time as a trustee of the Bridewell.

Dr. Lagorio was credited with introducing and furthering the study in Chicago of the Pasteur treatment.

He also had received the Italian Cross of Chevalier and the silver medal of the Italian Red Cross. His office was at 812 N. Dearborn st.

Daughter and Son Survive.

Survivors are a daughter, Mrs. Marie Bruno, Chicago socialite, and a son, Louis P. His wife, Charlotte, died in 1911, and another son, Dr. Frank A., also preceded him in death.

An honorary degree of law was conferred on Dr. Lagoria by Loyola university. He was affiliated with the American Medical and the Illinois Medical associations.

Services will be held at 10 a. m. Tuesday in the Assumption church, 313 W. Illinois st.

SCAVENGER ACT UNDER SCRUTINY BY SCHLAEGER

County Treasurer Schlaeger said yesterday that he was studying the so-called scavenger act which permits him to advertise and sell all real estate in the county which is 10 years or more delinquent in general taxes. The law, just held constitutional by the Illinois Supreme court, may put thousands of parcels of land in subdivisions back on the tax rolls.

Under the law the County court must order and approve the sales. Local taxing bodies can, at the time of the sales, cut in for delinquent special assessments. Schlaeger indicated that he would use the new act to supplement other methods of collection and that the Chicago Real Estate board would assist him in choosing the land that is most valuable and most likely to bring good prices.

Francis Clamitz, assistant state's attorney who presented the case to the Supreme court, said there was nothing mandatory about the law and that the treasurer could offer for sale such properties as, in his opinion, were best suited for early action.

HOLD THIRD MICHIGAN CITY SLAYING FIGURE

Lloyd Mantell, 32, was locked up in the LaPorte county jail at La Porte, Ind., last night on a charge of manslaughter in connection with the slaying last Sept. 24 of Harry S. Akchevoun in the Michigan City home of George Nahas, Michigan City gambling boss. Akchevoun was the reputed bodyguard for Nahas.

Akchevoun was killed and Nahas was wounded by one of three masked men who lay in wait in Nahas' home. Mantell who has implicated two other men in the slaying, is the second suspect to confess participation in the killing. Police expressed doubt of the story of the first suspect, Leroy Swathwood, 24, who implicated two others.

SUICIDE VERDICT GIVEN IN DEATH OF RAIL OFFICER

A verdict of suicide while despondent over ill health was returned yesterday by a coroner's jury which investigated the death of Harry B. Crane, 57, assistant treasurer of the Monon railway, who was found hanged Thursday in the basement of his home, 3910 Johnson av., Western Springs.

Clarence Buehl, Western Springs police chief, testified that Crane was found dead by his widow, Mrs. Irene Crane, who was too ill to attend the inquest, held in Western Springs. A brother and a friend of the family testified that Crane had been nervous recently.

The Cranes had moved into the home Thursday. A son and a daughter also survive.

Toman Cited by Legion for Hines Hospital Aid

John Toman, member of the county board of tax appeals, was presented yesterday with a citation by the Cicero post of the American Legion, in recognition of the help he has extended in furnishing cigarets and entertainment to wounded veterans in Hines hospital. The presentation was made in Toman's office by three past commanders of the post—James Novy, Frank Bilek, and Robert Valka.

Upholsterer, Hit by Car, Dies in County Hospital

Frank Schukay, 65, of 1609 N. Leavitt st., an upholsterer, died yesterday in County hospital of injuries suffered Thursday when he was struck by an automobile in a parking space at Honore st. and Milwaukee av. The driver of the car was David M. Evmin, 18, of 1231 N. Keeler av.

OBITUARIES

Patrick F. Clarke.

Services for Patrick F. Clarke, supervising engineer for the Chicago board of education who died Wednesday, will be held at 10 a. m. today in St. Bride's church, 78th st. and Coles av. Mr. Clarke, 78, had been employed by the board since 1900 and was a lifelong resident of the south side. He was a past grand knight of De la Salle council, Knights of Columbus. Survivors include his widow, Julia; two daughters, Mrs. Anastasia C. Maher and Mrs. Grace McAdam; a son, Austin M., and three sisters.

Mrs. Minna Moody.

Mrs. Minna Caroline Moody, 85, died suddenly of a heart attack yesterday in her home in the Hayes hotel. She was the wife of the late William S. Moody. Surviors include two daughters, Mrs. Winifred Findlay and Mrs. Marian Astley-Cock, and one son, Sidney Moody of Gary, Ind. Mrs. Moody was the mother-in-law of John Astley-Cock, a member of THE TRIBUNE's editorial staff. Services will be held at 1 p. m. Monday in the chapel at 63d st. and Harvard av.

Mrs. Elizabeth Surbeck.

Services for Mrs. Elizabeth Marz Surbeck, 79, of 611 N. Humphrey av., Oak Park, widow of John Surbeck, an architectural iron casting engineer, will be held at 1:30 p. m. Monday in the chapel at 124 Madison st., Oak Park. Mrs. Surbeck died Thursday in the home of her stepdaughter, Mrs. Thomas Thompson, 315 N. Taylor av. Her husband died Nov. 13. She was born in Germany. She also is survived by her son, William Surbeck, and a stepson, John Surbeck.

Mrs. Henrietta Geweke.

Mrs. Henrietta Geweke, 91, died yesterday in her home at 1935 Grace st. She was the daughter of Frank Ruelhman, a contractor who helped build the Chicago water tower. The family home at Milton and Elm sts. was razed in the Chicago fire. She is survived by a son, William, and three daughters, Mrs. Rose Washausen, Mrs. Lillie Perfect, and Mrs. Hattie Swanson. Services will be held at 1 p. m. Monday in the chapel at 3905 N. Lincoln av.

Frank J. Crawford.

Frank J. Crawford, 63, of 2256 N. Cleveland av., a driver in the circulation department of THE CHICAGO TRIBUNE for 44 years until his retirement a year ago, died yesterday in Alexian Brothers hospital. He is survived by two brothers, Charles J. Madden and William F. Madden. Services will be held at 10:30 a. m. Monday from the chapel, 1359 Devon av., to Our Lady of Lourdes church, Sunnyside and Ashland avs.

Mrs. Blanche Davis.

Services for Mrs. Blanche Davis, Negro, mother of Miss Olive Diggs, editor of the Chicago Bee, Negro newspaper, will be held at 11:30 a. m. today in the chapel at 3800 Michigan av. Mrs. Davis died Thursday in the Provident hospital. Another daughter, Miss Madeline Coleman, also survives.

Mrs. Richard Frohlich.

Services for Mrs. Helen Frohlich, 57, wife of Richard Frolich, chief deputy clerk of the Municipal court, will be held Monday at 9 a. m. from the funeral parlor at 5112 S. Western av., and later in St. Clare of Montefalco church at 2641 W. 55th st.

Frank Hlavacek Sr.

Services for Frank Hlavacek Sr., 239 Ridge rd., Wilmette, will be held in the chapel at 1118 Greenleaf av., Wilmette, at 1 p. m. Monday. Mr. Hlavacek, who was well known as a florist on the north shore, died Wednesday at the age of 72.

Your Flowers Will Comfort the Living
Allied Florists' Assn.

UNDERTAKERS

LAIN & SON
Funeral Information
SOUTH SIDE CHAPEL
63D AND HARVARD-AVENUE. PHONE WENTWORTH 0025.

SATURDAY.
JONES—Lucien K. 2 p. m. at chapel.
MESSMAN—Ella C. 2 p. m. in church.

MONDAY.
MOODY—Minna. 1 p. m. at chapel.

SERVICES TO BE ARRANGED.
LUNSFORD—Helen.
ROLFE—John E.

NORTH SIDE CHAPEL
5501 NORTH ASHLAND-AVENUE. PHONE LONGBEACH 2646.

SATURDAY.
DALL—Lena. 3 p. m. at chapel.
SUTTON—Edward A. 11 a. m. at chapel.

MONDAY.
BRUHN—Theresa L. 3 p. m. at chapel.
HILKER—Fred. 3 p. m. at chapel.
HOLSCHMAKER—Archibald. 1 p. m. at chapel.
JACOBS—Elizabeth. 11 a. m. at chapel.

SERVICES TO BE ARRANGED.
LARSEN—Daniel.
RUPE—Florence.
TITMAN—John W.
WEBER—Mary.

LAIN & SON
CHICAGO'S ONLY MEMBER OF "CERTIFIED FUNERAL ADVISERS."

SKEELES BIDDLE COLONIAL CHAPEL
7838 COTTAGE GROVE. RADCLIFFE 0220.

ROACH FUNERAL HOME
Calls answered to all parts of the city and suburbs. IRMA ROACH, DIRTCTOR. 3604 W. Ogden. Lawndale 0562-0563.

C. H. JORDAN & CO.
FUNERAL HOME
200 E. ERIE, 1 block E. of Michigan.
90 YEARS' SERVICE SUP. 7709

JOHN CARROLL SONS
"HOME FOR FUNERALS"
ERIE AT WABASH. WHI. 6060.
4542 RAVENSWOOD. LON. 0305.

— MONUMENTS AND MAUSOLEUMS —
CEMETERY MARKERS. MONUMENTS AT Savings. Sears-Roebuck, State-st., Basement. Also at Irving Park and Cicero-av.

EMBROIDERING SAILOR LOSES HIS TABLECLOTH

Several years ago Kenneth Gerber, formerly of 827 N. La Salle st., was taught to embroider by his grandmother. For his birthday five years ago she gave him a Belgian linen tablecloth to be embroidered. Young Gerber started on the task, which was interrupted two years ago when he enlisted in the navy.

During off moments while stationed in Chicago, Gerberg completed the tablecloth after more than 200 hours' work. Then, on Sept. 25, Gerber received an order transferring him to the west coast. He placed the tablecloth in a bag and hitchhiked a ride to Milwaukee and Chicago avs., but on alighting he left the bag in the car.

In a letter to THE TRIBUNE, Gerber explained that the tablecloth was valued as a keepsake, to say nothing of the 200 hours' work which went into its completion. He has requested the driver or any one knowing where the tablecloth can be found to communicate with him. His address is Kenneth Gerber, SC 3-c, A. A. T. D., Camp Bacillion, Port Huenema, Cal.

BANDIT SHOOTS GARAGE OWNER; TWO SEIZE $500

Gilbert Guertin, 30, was shot and wounded critically last night by one of two gunmen who robbed his automobile service station at 5240 Broadway. The gunman, who surprised Guertin and his wife, Lucille, pushed them into a washroom and slammed the door. Guertin opened the door after he heard the gunman call to a confederate, "Come and get the money." The gunman fired one shot, hitting Guertin in the stomach, and then the two ran out with more than $500 they took from the cash register. Guertin, whose home is at 6532 N. Clark st., was taken to Swedish Covenant hospital.

SPECIAL VOTING FOR ALDERMEN SEEN FOR FEB. 6

After a meeting yesterday with Mayor Kelly, Ald. Quinn [50th], chairman of the city council committee on rules, said he plans to call an executive meeting of the committee next Thursday at which the group is expected to recommend that Tuesday, Feb. 6, be set as the time for special aldermanic elections in three of the city's wards.

Elections to fill vacancies are pending in the 6th, 10th, and 26th wards where Ald. Patrick Sheridan Smith, William J. Pieczynski, and Alexander Sobota, respectively, died within the last year.

DEATH NOTICES

In Memoriam

CONLEY—Mary Ann Conley. A tribute of love and remembrance to the memory of my dear mother, who passed away Nov. 25, 1941.
Years of sacrifice, little of play,
Loving and giving and smoothing the way.
Life is too short, mother, ever to pay.
Strong in adversity, ready to do,
Gentle, unselfish, a friend ever true.
My proudest possession, dear mother, was you.
LOVING DAUGHTER HELEN M. FAHEY.

HELLER—Olga S. Heller. In loving memory of our dear mother and grandmother, who passed away one year ago today.
LOVING SON EUGENE J. AND GRANDDAUGHTER.

SCHULMAN—Morris J. Schulman. In fond memory of our dear husband and father, who passed away 17 years ago today.
LOVING WIFE AND CHILDREN.

WINBERG—Raymond L. Winberg, 1936. In loving memory.
MAY, SIS, AND BILL.

Fraternal Notices

WILLIAM McKINLEY LODGE, NO. 876, A. F. & A. M.—Members will assemble at chapel, 2058 Belmont avenue, Monday, 1:30 p. m., to attend services for our late brother, George W. Brandt. Interment Waldheim.
NEIL SORENSON, W. M.
ALFRED M. LA CHAPELLE, Secretary.

ALBRECHT—Robert Albrecht, beloved husband of Ernestine, nee Zink, dear father of Theresa, Robert G., Charles F., and the late Anthony, fond brother of Bertha Butchard and Anna Swords of St. Petersburg, Fla., grandfather of five grandchildren. Services Monday, 1:30 p. m., at chapel, 4920-24 Irving Park road. Interment Oakridge. Kil. 6220.

ATHELING—Edith Riesenberg Atheling, after a long illness, beloved mother of Anne, sister of Elsa and Sidney Riesenberg, 770 N. Broadway, Yonkers, N. Y.

BADER—Markus Bader of 1622 Addison street, beloved husband of the late Lillie, nee Brandt; fond father of Elmer and the late Carlisle, dear grandfather of Barbara Ann and Richard, brother of Frank. Funeral Monday, 9 a. m., from chapel, 3905-07 Lincoln avenue, to St. Andrew's church. Interment St. Mary's cemetery. Member of Mutual Benefit and Aid society, section 19.

BARANSKI—Frances Baranski, daughter of the late Max and Antoinette, sister of Mae, John, Walter, Anna, Clara, Frank, Blanche, and Pricilla. Funeral Monday, 9 a. m., from chapel, 2950-58 Fullerton, at Sacramento, to St. Sylvester's church and St. Adalbert's. Belmont 3300 or Kildare 4000.

BARNERD—Katherine H. McDonald Barnerd, beloved wife of the late David H., devoted mother of Elizabeth B. Walton, Nora M. Wentzell, and C. William Barnerd, sister of Edward and the late John and Michael McDonald and Mary Fitzpatrick. Funeral Monday, Nov. 27, at 9:30 a. m. from residence, 6731 Clyde avenue, to St. Philip Neri church. Burial Mount Olivet. Vin. 0600.

BARTLETT—Elizabeth Bartlett, dearly beloved wife of Almond, loving mother of Thomas, Frederick, Percy, Violet Tiffin, Jean Fondren, and the late Olive Bartlett. Resting at funeral home, 7600 W. Grand avenue, at the Circle. Funeral Monday, Nov. 27, at 2 p. m. Burial Mount Emblem cemetery. Lackawanna 1212, or Elmwood Park 801.

BLOOM—Anna Bloom [nee Goldstein], of 5240 Sheridan road, dear mother of Estelle and the late Sidney, fond sister of Elizabeth Schultz, Lillian Goldsmith, the late Esther Grossman, Pauline Blum, Max, and Louis. Services Sunday, 1:30 p. m., at chapel, 5206 Broadway. Please omit flowers.

BOSCO—Mary Bosco [nee Coglianese], beloved wife of Vincent, late of 5339 S. Damen avenue, dear sister of Anthony Coglianese. Funeral Monday, 9 a. m., from chapel, 1702 W. 69th street, to St. Mary of Mount Carmel church. Interment Mount Carmel. Prospect 0600.

BRANDT—Wilhelm Brandt, late of 2306 Roscoe street, beloved husband of the late Mathilda, fond father of Mrs. Elsa R. Berger and Anne M. Brandt, grandfather of Brandt W. Berger, father-in-law of I. Ben Berger. Services Monday, Nov. 27, 1:30 p. m., at funeral home, 2056-58 Belmont avenue. Interment Waldheim cemetery. Member of William McKinley lodge, No. 876, A. F. & A. M.

BURANDT—Grace Charlotte Burandt, nee Brandenburg, beloved mother of Leonard, Arlene, and Jack, dear daughter of William and Harriet Brandenburg, fond sister of Harriet and Eleanor Brandenburg, granddaughter of Emma Brandenburg. Funeral Monday, Nov. 27, at 3 p. m., at chapel, 7032 Wentworth avenue. Interment Cedar Park.

CAMPBELL—Charles Campbell, beloved father of Arthur, Francis, and Charles Jr. Funeral Saturday, 3 p. m., at funeral home, 4553-61 Milwaukee avenue. Interment Rosehill.

CARROLL—John H. Carroll Jr., Nov. 23, 1944, of 1519 Hinman avenue, Evanston, Ill., husband of Adele Daly Carroll, brother of Mrs. Frances C. Lance of Sewickley, Pa., son of the late Col. and Mrs. John H. Carroll. Service 2 p. m., Saturday, at chapel, 1567 Maple avenue, Evanston. Interment Monday, Rock Creek cemetery, Washington, D. C.

CASE—Kate C. Case, mother of Fannie Case Smith, sister of the late Fannie and Alfred O'Donnell. At funeral home, 1732 Wilson avenue. Services Sunday, 3 p. m. Interment at convenience of family.

COGLIANESE—See Bosco notice.

CRANE—Harry B. Crane of 3910 Johnson avenue, Western Springs, formerly of Hinsdale, beloved husband of Irene, nee Parmer; loving father of Edith Finlayson of Spokane, Wash., and Tech. Sgt. Harry B. Crane Jr., U. S. A., overseas. Services Saturday, 1:30 p. m., at chapel, 608 Hillgrove avenue, Western Springs. Interment Spring Lake cemetery, Aurora.

CRAWFORD—Frank J. Crawford, retired employe of The Chicago Tribune, brother of Charles J. and William F. Madden. Funeral Monday, Nov. 27, at 10:30 a. m., from funeral home, 1359 Devon avenue, at Glenwood, to Our Lady of Lourdes church and Calvary.

CREED—Theresa Creed, nee Madigan, beloved wife of John, devoted mother of Mary Rita Quinlan, Tech. Sgt. John, U. S. A., and the late James Creed, dear sister of Michael Madigan and the late Margaret Woods, Nonie Hofelt, and Mayme Madigan. At funeral home, 4048-50 W. Harrison street. Funeral Monday, 9 a. m., to Presentation church. Burial Calvary. Nevada 2818.

Today's death notices contain the details of the funerals or memorial services of the following who died in the services of our country:

Fred A. Davis
Robert August Goelz
James A. Helmar
Wallace Francis Hull
Rudolph H. Nebe
Charles A. Tepper

"They gave the last full measure of devotion"

DAVIS—Second Lt. Fred A. Davis, U. S. A. A. C., missing in action over Austria since Nov. 2, 1943, now presumed dead, beloved husband of Patricia [nee O'Brien], fond father of Frederick Allen Jr., dear son of Elsie J. Sherill, brother of Master Sgt. George E., Sgt. Harvey E., and Robert. Memorial services later.

DE CEANNE—See Genatempo notice.

DICKERT—Philip M. Dickert, beloved husband of Lillian, fond father of George, Philip, and Corp. Charles, U. S. A., grandfather of Deanna, dear son of Amelia and the late Philip Dickert, brother of Amanda and Alice. Services Monday, 2 p. m., at funeral home, 3301 Fullerton avenue. Interment Acacia Park. Member of True Blue lodge, No. 994, A. F. & A. M., and past patron of Park Lane chapter, No. 934, O. E. S. and M. E. Gilmore conclave.

DREWS—Frank Drews, beloved father of Roman, Annette, Bernice, Joseph, Pauline, and Sally, fond brother of Albert, and Mary Ann Kaczmarek, dear father-in-law of Edythe, Loretta, Edward Huber, and Max Sinda. Funeral Monday, Nov. 27, at 9:30 a. m., from chapel, 3601 Diversey avenue, to St. Hyacinth's church. Interment St. Adalbert's. Albany 6424.

FARLEY—Robert E. Farley, Nov. 24, late of 3425 N. Seeley avenue, beloved son of John W. and Ivy, fond brother of Dorothy Lorens, Frances Stemm, Lawrence W., and Betty Jean Farley. Funeral Monday, Nov. 27, at 3 p. m. at funeral home, 2056-58 Belmont avenue. Interment Irving Park.

FLENTGE—Arthur D. Flentge, 1556 Thacker street, Des Plaines, Ill., beloved husband of Elsie [nee Held]; dear father of Louis G., Corp. Herbert W., I. R. T. C., and Corp. Henry A., field artillery, fond grandfather of Robert, George, and Linda Sue, fond brother of Mayme Flentge, Gertrude Behm, and Elsie Schalk. Resting at funeral home, Lee at Perry streets, Des Plaines. Services Monday, 2:30 p. m., at Congregational church. Interment Town of Maine.

FRICKMANN—George Frickmann Sr., husband of Barbara, nee Wachter; father of George Jr., Henry, and Gertrude, brother of Anton and Lena, grandfather of Lorraine and Dolores. Services at chapel, 86th place and Vincennes avenue, Monday, 3 p. m., under auspices of Auburn Park lodge, No. 789, A. F. & A. M. Burial Cedar Park. Stew. 6115.

FROHLICH—Helen Frohlich, late of 2056 W. Garfield boulevard, beloved wife of Richard, loving mother of Bernice Pesata, mother-in-law of Henry Pesata. Funeral Monday, Nov. 27, at 9 a. m., from chapel, 5112 S. Western avenue, to St. Clare of Montefalco church. Interment St. Mary's. Prospect 4758.

GALLAGHER—William J. Gallagher, beloved husband of the late Ellen, nee Welsh; dear father of Theresa Toemmel, Thomas, Margaret Galvin, William, and the late Mary Browner, Catherine, and James, 26 grandchildren, 11 great-grandchildren. Funeral Monday, 9 a. m., from funeral home, 2500 N. Cicero avenue, to St. Genevieve's church. Interment Mount Carmel. Member of Holy Name society and Columbia court, No. 3, C. O. F. Berkshire 8070.

GENATEMPO—Vincent Genatempo, beloved husband of the late Mary Lucrecia, fond father of Fred, James, Louis, Frank, Anna, Dolly De Ceanne, and Josephine. Funeral Monday, 9 a. m., from chapel, 1345 W. 19th street, to St. Pius' church. Canal 0915.

GEWEKE—Henrietta Geweke, nee Rushlmann, of 1935 Grace street, beloved wife of the late William H., fond mother of Rose Washausen, Hattie Swanson, Lillie Perfect, and William E., grandmother of 11, great-grandmother of five, great-great-grandmother of two. At chapel, 3905-07 Lincoln avenue, where services will be held Monday at 1 p. m. Interment at Waldheim.

GOELZ—Pvt. Robert August Goelz, U. S. infantry, age 27, killed in action in Italy, Sept. 12, 1944, beloved husband of Bernice, nee Wassell; loving father of Dianne, fond son of Eleanor and Roswell, dear brother of Edward, Roswell, George, and Dorothy. Memorial services Sunday, Nov. 26, at 11 a. m. at Pilgrim Lutheran church, at Wolcott and Cuyler.

GOULD—Lawrence E. Gould, beloved husband of Martha E., father of the late Eugene S. Gould. Funeral at residence, 6121 Kenmore avenue, Monday, 2 p. m. Interment Rosehill cemetery.

HACKER—Fredericka Hacker, nee Wassermann, of Pell Lake, Wis., dearly beloved wife of the late John, fond mother of Flossie Dunn, John, and George; grandmother of seven grandchildren and five great-grandchildren. Resting at funeral home, 4138 W. North avenue. Services 3 p. m. Monday, Nov. 27. Interment Oakridge. Information, Bel. 6812.

HELD—See Flentge death notice.

HELMAR—Pvt. 1st Class James A. Helmar of the glider infantry, killed in action in Holland, Oct. 8, 1944, dearly beloved son of Arthur and Louise, fond brother of Jeanette, Mrs. Eleanore Forrestal, and Ruth. Memorial services to be held Sunday, Nov. 26, at 7:30 p. m. in Bethel church, 3225 W. 96th street, Evergreen Park, Ill.

HENDRIX—Christina Yunger Hendrix, beloved wife of the late George, fond mother of Mrs. Evelyn Loftus, grandmother of George Loftus. Funeral Saturday, 2 p. m., at chapel, 2346 W. Madison street. Interment Oakridge cemetery.

HILKER—Fred Hilker, age 90 years, Nov. 24, 1944, beloved husband of the late Albertina Hilker, fond father of Charles, Alexander W., Louise, and the late Emil Hilker, dear grandfather of Harold and Gloria. At chapel, 5501 N. Ashland avenue, where services will be held Monday, Nov. 27, at 3 p. m. Interment Acacia Park.

HLAVACEK—Frank Hlavacek Sr. of 239 Ridge road, Wilmette, father of Victor and Frank Hlavacek Jr. Services Monday, 1 p. m., at chapel, 1118 Greenleaf avenue, Wilmette. Interment Bohemian National cemetery.

HOLDEN—Frank W. Holden, at St. Johns, Mich., Nov. 23, 1944, beloved husband of Catherine, fond father of Mrs. Janet Hutchinson, and the late Ruth. Resting at chapel, 858 W. 87th street, where services will be held Monday, 1:30 p. m. Interment Elmwood Park.

HOLPUCH—Anna Holpuch, 5421 W. 24th place, Cicero, beloved wife of Frank, fond mother of Otto, Edward, Bessie Holpuch, and Lillian Vesely. Funeral Monday, Nov. 27, 2:30 p. m., at chapel, 6301 W. Cermak road, Berwyn, to Woodlawn. Berwyn 8240.

HOLSCHMAKER—Archibald Holschmaker of 4736 N. Damen avenue, Nov. 24, 1944, beloved husband of Elsie, nee Callies; fond father of LaVerne and Wayne. At chapel, 5501 N. Ashland avenue, where services will be held Monday, Nov. 27, at 1 p. m. Interment Memorial Park.

HULL—Pvt. Wallace Francis Hull, U. S. A. air corps, killed in France Nov. 1, 1944, beloved son of Mazie Cooney Hull, dear brother of Pvt. Walter Hull, U. S. A. air corps, and Marion Bemos. Memorial service Sunday, Nov. 26, 11 a. m., St. Agatha's church, 3147 Douglas boulevard.

HURLEY—Catherine Powers Hurley, nee Conway, beloved mother of J. Arthur and John J. Powers, fond sister of Mrs. Bridget Roach, Mrs. Anna Browne, Mrs. Margaret Dunne, Mrs. Nellie Concidine, James Conway, the late Mary Cummings, Edward, and Susan Hanlon. Funeral Tuesday, 10 a. m., from chapel, 3159 Jackson boulevard at Kedzie, to St. Mel's church. Burial Holy Sepulchre.

IRWIN—Louise Irwin, nee Seitz, beloved wife of Albert Irwin, fond sister of John Seitz and the late Margaret Grosse, Anita McGahan, and Josephine Pierce. Funeral Monday, 10:30 a. m., from funeral home, 2166-2168 N. California avenue at Palmer street, to St. Sylvester's church. Interment St. Boniface. Information, Humboldt 2773.

JACOBS—Elizabeth Jacobs of 1201 Hull terrace, Evanston, Nov. 24, 1944, beloved wife of Rex N. Jacobs, loving mother of Mary, Jane Wade, and Elizabeth Ann Jacobs. At chapel, 5501 N. Ashland avenue, Chicago, where services will be held Monday, Nov. 27, at 11 a. m. Interment private.

JONES—Lucien K. Jones, 3504 Ellis avenue, Nov. 23, 1944, father of Virginia Russell Trelease, grandfather of Virginia Huff, Robert and Richard Trelease. At chapel, 63d and Harvard, where services will be held Saturday, Nov. 25, at 2 p. m. Interment private.

KIBBELLE—Gordon Kibbelle, Nov. 23, 1944, of 2326 S. Elmwood avenue, Berwyn, beloved husband of the late Mattie, dear father of Emily and Herbert Krenz, fond brother of Elizabeth Finseth, James, John, and David Provan. Member of division 241, Chicago Surface Lines. Resting at chapel, 6301 Cermak road, where services will be held Monday, 1:30 p. m. Interment Evergreen.

KILGORE—Katherine Kilgore, nee O'Sullivan, 1608 Sherwin avenue, beloved wife of Joseph A., fond mother of George J. and Ruth K. Tonnesen. Funeral Monday, Nov. 27, at 9:30 a. m., from funeral home, 1359 Devon avenue at Glenwood, to St. Jerome's church and Calvary. Please omit flowers.

KLEIN—Maude M. Klein, beloved wife of the late Leon J. Klein, devoted mother of Norman and Mentor. Funeral at the convenience of the family.

KLOPKE—Pauline Klopke of Knox, Ind., beloved wife of the late Emil, dear mother of John and Elmer, Mo. M. M. 3/C, U. S. N., sister of Mrs. Minnie Riley, Frank, and William Ranske. Resting at funeral parlors, 1939 W. 35th street, until Sunday, 11 p. m. Interment Knox, Ind.

KOERNER—Dolores Koerner, darling daughter of Eric and Elsie Koerner, granddaughter of Mr. and Mrs. J. Schultz and Mrs. A. Koerner. Funeral Saturday, 2 p. m., at chapel, 3834-36 Irving Park road. Burial Ridgewood cemetery.

KUFFNER—Theresa [nee Doyle] Kuffner of 3350 N. Oak Park avenue, beloved wife of the late George E., dear mother of Rosalie Miller, Lillie Rose, George, Dorothy Straz, Corp. John, U. S. A., dear sister of Dudley, Dora Winters, Henry, Louis, and John, six grandchildren. Services Monday, 2 p. m., at funeral home, 2500 N. Cicero avenue. Interment Forest Home. Berkshire 8070.

LAGORIO—Dr. Antonio Lagorio of 815 Buena avenue, husband of the late Carlotta, father of Marie Bruno, Louis P., and the late Dr. Frank A. Lagorio. Funeral notice later.

LOMANTO—Alex Lomanto, dear husband of Laura, nee Valentine; fond father of Joseph, Sarah Reccupa, and Catherine, beloved brother of Mary Provenzano, Josephine Castranova, and Grace Montalbano. Funeral Monday, 9 a. m. from chapel, 2048 N. Halsted street, to St. Philip Benizi church. Interment Mount Carmel. Infor., Lin. 0454.

MATULA—John Matula of 1335 N. Western avenue, beloved husband of Anna [nee Gurka], father of Esther, Emil, Harry, Henrietta, and Evelyn, father-in-law of Sophie, Anna, Freddie Musialowski, and August Graczyk, brother-in-law of John, Ludwik, Mike, Jim, Pauline Sliwinski, and Anthony Gurka, stepfather of Bruno Bayer, S2/C, U. S. N., Charlotte Konor and Norbert Konor, stepfather-in-law of Lorraine Bayer, grandfather of Joann, Emil Jr., Larry, Wayne, and Michael. Funeral Monday, Nov. 27, 9:30 a. m., from chapel, 1410 N. Ashland avenue, to Old St. Stephen's church. Interment St. Adalbert's cemetery.

MAYER—Eva Mayer, beloved wife of August P., loving mother of Edward and Bernard, grandmother of Roberta and Richard, sister of Emil Novotny. Funeral from chapel, 7319 Madison street, Forest Park, Ill., Monday, 9:30 a. m., to St. Bernardine's church.

MERKES—Nick H. Merkes, Nov. 23, age 56 years, late residence 6425 S. Rockwell street, formerly of 9962 Avenue L, beloved husband of Pearl Johnson Merkes, son of the late Mr. and Mrs. Peter Merkes, brother of Henry Merkes, son-in-law of Victor Johnson. Member of Sullivan post and McShane post, American Legion. Funeral Monday from mortuary, 10240 Ewing avenue, at 9:30 a. m. to St. Francis de Sales church at 10 a. m. Interment Holy Sepulchre. Call Sou. C. 0632.

MOODY—Minna Caroline Moody, Hayes hotel, Nov. 24, 1944, wife of the late William S. Moody, mother of Winifred Findlay, Marian Astley-Cock, and Sydney Moody of Gary, Ind. At chapel, 63d and Harvard, where services will be held Monday, Nov. 27, at 1 p. m. Interment Beverly.

NEBE—Pvt. Rudolph H. Nebe, U. S. A., killed in action, Oct. 24, in France, loving son of Reinhold and Regina, dear brother of Robert. Memorial mass Saturday, Nov. 25, at 10 o'clock, at St. Philomena's church.

OBUCHOWSKI—Ignatius V. Obuchowski, beloved husband of Ursula [nee Tertel], devoted father of Staff Sgt. Frank, U. S. A., Genevieve, Clara, Mary Ann, U. S. C. N. C., Staff Sgt. Joseph, U. S. A., in England, father-in-law of Le Roy Carlson and Pvt. 1st Class Joseph Sullivan, grandfather of April and uncle of Felix, brother-in-law of Frances Kistel. Resting at home, 1858 W. Chicago avenue. Funeral Tuesday, 9:30 a. m., to Holy Trinity church. Interment St. Adalbert's. Brunswick 8763.

O'REILLY—Frank O'Reilly, beloved husband of Lucile, dear brother of Mrs. Rita Ouiette. Funeral Saturday, 9:30 a. m., from chapel, 1830 S. Michigan avenue, to Old St. John's church. Member of 1st Ward Democratic organization.

PATE—Mary Florence Pate, late of 4503 N. Ashland av., beloved wife of Downie, loving daughter of Mrs. W. M. Gatlin, fond mother of Bruce, Downie, Melville, Kenneth, Mary Manning, James, Sara, grandmother of nine grandchildren. Resting at funeral home, 1732 Wilson avenue. Funeral to Our Lady of Lourdes, Leland and Ashland avenues, 10 a. m. Saturday, Nov. 25.

PERCIABOSCO—See Bosco notice.

PETERSEN—Peter N. Petersen, beloved husband of the late Mette Marie, father of Emma P. Bruner of Rahway, N. J., and Martha D. Berthelsen, grandfather of Robert C. and Marjory Berthelsen. Resting at chapel, 8400 S. Ashland avenue. Funeral Saturday, 3 p. m. Interment Omaha, Neb. Please omit flowers.

PETERSEN—Petrine Petersen, Nov. 23, 1944, beloved wife of the late Alfred, loving mother of Helen and Lawrie Wahlen, devoted grandmother of Jerry and Patty, dear sister of Helen Hovestol. Services at Salem Free church, California and McLean avenues, Monday, 2 p. m. At rest at funeral chapel, 4338-40 Fullerton avenue, until 10 a. m. Monday. Interment Mount Olive.

PROEHL—Albert E. Proehl, beloved husband of Minnie, dear father of Pauline Grill and Jeannette Montgomery, grandfather of four grandchildren. Resting at funeral home, 3440 N. Central avenue, until 12:30 p. m. Monday. Services Monday, Nov. 27, at 2 p. m. at Messiah Evangelical Lutheran church, Melvina and Patterson. Interment Irving Park cemetery. Kildare 5430.

RANES—Josephine C. Ranes, nee Pyne, beloved wife of the late Albert R., fond mother of Pvt. Raymond Ranes, U. S. A., daughter of Mary Pyne, sister of Mrs. Catherine Evans, Patrick Sullivan, Jerry, and the late James Pyne. Funeral Monday, 9 a. m., from parlors, 67th street and Dorchester avenue, to St. Cyril's church. Interment Mount Olivet.

RIESENBERG—Edith. See Atheling notice.

RITZMAN—Margaret Ritzman, nee Bauer, beloved wife of the late Nicholas, mother of the late Henry and Lillian Henselman. At rest and funeral at chapel, 115 Broadway, Melrose Park, Monday at 2:30 p. m. Interment Arlington.

ROSSI—Tony Rossi. See Antonio Sunseri notice.

RYDEEN—John A. Rydeen of Sister Bay, Wis., husband of the late Sophia, father of Mrs. Florence Hedeen, Mrs. Elinor Vagtborg, and Raymond Rydeen, grandfather of Lt. Raymond C., Pvt. Richard Rydeen, Mrs. Betty Freedlund, Jo Ann, Karin, and Clemens Hedeen, and Sonya Vagtborg, great-grandfather of Karen Freedlund. Services 2:30 p. m., Monday at chapel, 1648 W. 63d street. Interment Oak Hill.

SANTORE—Daniel James Santore of 5234 Harrison street, beloved son of Joseph and Anna [nee McCormick], nephew of James McCormick, Mrs. Mary Zullo, and Mrs. Anna De Senso. Funeral Monday, Nov. 27, at 9:30 a. m., from chapel, 3246 Jackson boulevard, to Resurrection church. Burial Mount Carmel. Kedzie 3394.

SARLUSKA—Mary Sarluska, formerly of 1949 Cleveland avenue. Funeral Monday, Nov. 27, 8:30 a. m., from funeral home, 825 Armitage avenue, to St. Michael's church. Interment St. Joseph's cemetery.

SCHICK—Minnie E. Schick, beloved wife of the late Albert H., dear mother of Margaret Daniels, Marvin, and Harold, sister of Gretchen Jacob. Services Monday, 2 p. m., at funeral home, 1458 Belmont avenue. Interment Graceland.

SEIFERT—John Seifert, beloved husband of Carrie, fond father of Mrs. Ellen Roberson and Mrs. Mary Gorder, four grandchildren. Resting at funeral home, 3918 Irving Park road. Service Monday, Nov. 27, at 2 p. m. Interment Acacia Park cemetery.

SPOFFORD—Florence Morrison Spofford, late of 422 Arlington place, daughter of the late George W. Spofford and Hannah Morrison Spofford. At chapel, 939 Belmont avenue, until Saturday 12 noon. Services Saturday, 2 p. m. at Fourth Presbyterian church chapel, 126 E. Chestnut street. Interment Graceland.

STASZEWSKI—Bronislowa Staszewski, beloved mother of Edward, Kazmiera, Helen, Marie, and Lottie. Reting at chapel, 1123 Noble street. Funeral Monday, Nov. 27, 10:45 a. m., to Holy Trinity church. Interment St. Adalbert's cemetery. Arm. 1921.

SUCHOR—Frances Suchor, nee Siebert, late of 6332 N. Campbell avenue, dearly beloved wife of August J., fond mother of Anne Shive, Clara, Theresa Baker, Henry, Florence O'Keefe, and Pvt. 1st Class Edwin, U. S. A. Funeral Monday, Nov. 27, 9:30 a. m., from funeral home, 6208 N. Western avenue, to St. Henry's church. Interment St. Adalbert's. Kindly omit flowers. Bru. 6656.

SUNSERI—Antonio Sunseri, beloved husband of the late Domenica, nee Arrigo; dear father of Mrs. Agata Sunseri, Mrs. Maria Rossi, and Sam. Funeral Monday at 9 a. m. from chapel, 3500 Harrison street, to St. Matthew's church at Walnut-Albany avenues. Interment Mount Carmel.

SURBECK—Elizabeth Surbeck, nee Marz, Nov. 23, of 611 N. Humphrey avenue, Oak Park, beloved wife of the late John, fond mother of William, Hazel Thompson of Oak Park, John and the late Fred Surbeck. Services Monday, Nov. 27, at 1:30 p. m., at chapel, 124-126 Madison street at Lombard avenue, Oak Park. Interment Mount Emblem.

TEPPER—Pvt. Charles A. Tepper, U. S. Infantry, age 24, late of 3341 N. Kedzie avenue, killed in action in France, Aug. 9, 1944, beloved son of George F. and the late Lillian F., nee Sigwalt; fond brother of Melvin G. Memorial service Sunday, Nov. 26, 11 a. m., at Avondale Presbyterian church, N. Albany avenue and School street.

THOMPSON—See Elizabeth Surbeck notice.

TITMAN—John W. Titman of 902 Wrightwood avenue, Nov. 23, 1944, beloved husband of the late Margaret Titman. At chapel, 5501 N. Ashland avenue, until 10 p. m. Saturday, Nov. 25. Services and interment Scranton, Pa.

WACHTER—John A. Wachter, 1140 N. Kenilworth avenue, Oak Park, formerly of Riverside, beloved husband of Antoinette, fond father of Herbert, Mrs. Ruth Templin, Mrs. Stella Tascher, and Lt. Henry and the late Robert and Francis. Resting at funeral home, 177 Woodside road, Riverside. Services Monday, 10 a. m., St. Mary's church, Riverside. Interment St. Boniface's. Information, Riverside 5345.

WALSH—Dennis P. Walsh, beloved husband of the late Sadie, father of the late Ralph, brother of the late Anna Walsh Hines. Funeral Saturday, 10:30 a. m., from chapel, 2950-58 Fullerton, at Sacramento, to St. Sylvester's church. Member of Holy Name society and A. A. of S. and E. R. E. of A., division 241. Belmont 3300 or Kildare 4000.

WALSH—Katherine Walsh, nee Riley, wife of Edwin, loving mother of Corp. Edwin, Tech. Sgt. Robert J., U. S. A., and Grace, grandmother of Phyllis and Edwin R., sister of Mathew, Frank, Mary Arnold, Charles P., Margret, and the late John J. Resting at funeral home, 6833-35 Fullerton avenue. Funeral Monday, Nov. 27, 9 a. m., to St. William's church. Interment St. Joseph's.

WEINAND—Anna Weinand, nee Scharts, Nov. 24, late of 1645 N. Fairfield avenue, beloved wife of the late John, dear mother of Mrs. Dorothy Szukala, fond sister of Stanley and Mrs. Bessie Seidel. Resting at funeral home, 2410 W. North avenue, where services will be held Tuesday, Nov. 28, 2 p. m. Interment Bohemian National cemetery. Member of Sbor Zoře Podlipska C 21, C. S., P. J.

WERNO—Amanda Werno of 1339 Thorndale avenue, fond mother of Fred and Harold, dear sister of Mae Fingerhuth. At chapel, 3905-07 Lincoln avenue, where services will be held Monday, 3 p. m., under auspices of Edgewater chapter, No. 742, O. E. S. Interment Rosehill cemetery.

WHEELOCK—John W. Wheelock, late of 4615 Lincoln avenue, formerly of 4438 S. Homan avenue, beloved husband of the late Sedella, nee Watkins; brother of Edith Rinker and Blanche Knox, brother-in-law of Elizabeth and Albert Watkins, Martha Anderson, and the late Thomas and Mary. Services Monday, Nov. 27, at funeral home, 2118 Lawrence avenue, at 2 p. m., under the auspices of Austin lodge, No. 850, A. F. & A. M. Interment Acacia Park.

WINBERG—Lela McNay Winberg of Lowell, Ind., beloved wife of Henry E. Winberg, dear sister of Milford S. McNay. Funeral Saturday, Nov. 25, at 2:30 p. m., Lowell, Ind. Information, Lowell 3131.

WOZNICKI—Peter Woznicki, dear father of Dorothy Grabarek, Florence Grabarek, and Pvt. 1st Class Peter Jr., U. S. A., in the Southwest Pacific. Military funeral Monday at 9:30 a. m. from residence, 8342 Essex avenue, to St. Mary Magdalene church. Requiem high mass at 10 a. m. Burial Holy Cross cemetery, Calumet City, Ill. Reg. 0014.

DEDICATION ANNOUNCEMENTS

REVZAN—A monument will be dedicated to the memory of Harry Revzan, Sunday, Nov. 26, 2 p. m. Lebovitz cemetery, Waldheim.

Hospital Board Tea Guests to See New Home

BY JUDITH CASS.

ONE of two Thanksgiving offering teas planned by the woman's board of the Presbyterian hospital Monday afternoon will give north shore residents a rare treat these days, a visit to a new home. The house is the stunning red brick colonial one in which Mr. and Mrs. Edward Hall Taylor have been living for the last year or so and which was one of the last to be completed since government building restrictions on private dwellings. Located on top of Hubbard hill, Winnetka, with a sweeping view of the lake, the house is distinguished by its high white pillars. Mrs. John K. Notz and Mrs. Stuyvesant Peabody are assisting Mrs. Taylor with arrangements for the tea, which will mark the first time the house has been opened for such an event. The opportunity to see the house and its appointments will be an added incentive for a large attendance, and the offering left by the guests will help swell the board's Thanksgiving fund, which this year will be used to buy linens for the hospital's maternity department.

Mrs. Stanley G. Harris, Mrs. Ferre Watkins, Mrs. William Avery, and Mrs. Burton W. Hales will pour tea, and assisting as hostesses will be a number of well known Winnetka women, including Mrs. Horace W. Armstrong, Mrs. Edward V. L. Brown, Mrs. John Edgar Freeman, Mrs. George A. Macdonald, Mrs. Carl D. Kelly, Mrs. John Dern, Mrs. W. English Walling II., and Mrs. Marquis Bowman.

The other tea Monday will be given in the Fourth Presbyterian church in N. Michigan av., with Mrs. Charles S. Reed as chairman. Mrs. James M. Hopkins will arrange the tea table, using a chartreuse and yellow modern motif. Pouring tea will be Mrs. Charles B. Goodspeed, Mrs. Frank R. Elliott, Mrs. Ralph Otis, Mrs. Fred A. Poor, and Mrs. Harrison Ray Anderson. Andre Aerne, 12 year old coloratura soprano, will sing.

On the Calendar.

Louis Bromfield's talk before the Illinois chapter of the American Institute of Decorators, originally planned for last Wednesday, will be given at 11 a. m. today in the Arts club, with "The Loveliest Houses I Have Ever Seen" as his subject. Mr. Bromfield's talk had to be postponed when he failed to arrive in Chicago on time because of an out of town appearance for the 6th war loan drive.

Because the Tavern club has decided to remain closed all day Mondays in order to give its staff a day off, the club is canceling its original plans to resume its regular Sunday breakfasts this winter, with the exception of a few infrequent parties. One of these gatherings will be held tomorrow, with buffet breakfast served at 12:30 p. m. and a program following by Jacques Gordon and his string quartet. The next Sunday breakfast is planned for Dec. 24, when members will bring their children.

Yves R. Simon, professor of philosophy at the University of Notre Dame, will speak on "Problems of the New France" this morning before the Alliance Francaise.

British Ambassador Halifax and his wife, who will be passing thru town tomorrow en route from Washington, D. C., to Des Moines, Ia., will have luncheon informally with Mr. and Mrs. John Alden Carpenter. The Halifaxes will return to Chicago Tuesday to stay overnight, and the ambassador will speak that night before the Investment Bankers' association in the Edgewater Beach hotel.

Mr. and Mrs. James G. Shakman will give a small buffet supper tomorrow in their Wilmette home for Mr. and Mrs. Ross J. Beatty, who will leave week after next to spend the winter in Palm Beach, Fla.

There will be dinner and dancing parties at a number of clubs tonight, including the Knollwood, the Saddle and Cycle, the South Shore Country club, which is holding its annual Black and White ball, with all women requested to wear black or white dresses, and the Hinsdale Golf club.

Wedding News.

The marriage of Miss Jean Tennant to Capt. Thomas Tennant of the air transport command at 5 p. m. today in the Highland Park home of the bride's mother, Mrs. Lufkin Tennant, will recall the wedding there two years ago of the bride's twin sister, Barbara, and Lt. T. Hamil Reidy of the naval reserve. Miss Tennant will wear her twin sister's white velvet wedding gown and veil. Another sister, Mrs. Robert A. Morris of Washington, D. C., will be her only attendant, and Lt. Walter Graham of the naval reserve, whose home is in Bethlehem, Pa., will serve as best man.

Capt. Tennant's mother, Mrs. Thomas R. Tennant, is here from

[Continued on page 14, column 3.]

Inspect Gifts in Vocational Society for Shut-Ins Shop

Mrs. Walter L. Mead (left) and Mrs. Henry C. Woods, admiring some of the attractive Christmas gift in the Vocational Society for Shut-Ins shop at 628 N. Michigan av. The shop is not having its usual Christmas sale this year, but has a wide variety of merchandise. [TRIBUNE Photo.]

'Kismet,' Movie Style, Is Quite a Super-Duper

"KISMET."

A Metro-Goldwyn-Mayer picture, directed by William Dieterle, starring Ronald Colman and Marlene Dietrich, with James Craig, Edward Arnold, Hugh Herbert, and Joy Ann Page, and presented at the United Artists.

BY ALBERT GOLDBERG.

If you have cherished fond memories of Otis Skinner in "Kismet," now may be the time to revive them, for the film version follows at least the main outlines of Edward Knoblock's play, gives Ronald Colman a rattling good time in a juicy part, and as a spectacle presents Hollywood at its most superduper, in technicolor that pales the sunset.

Yes, if desirous of escaping from war's wild alarums into the new Bagdad [the old was never like this], of seeing the spectrum jump thru hoops and roll over backward, and of giving the old brain a *complete* vacation, then here's your magic carpet. If Schéhérazade could have shown pictures like this to her sultan, she would have had a run of two thousand and one nights.

It's all about Hafiz, the beggar of Bagdad, a mendicant by day, but a magician, a swaggering prince, and a general rascal by night. At home behind high walls out of the sight of men, Hafiz cherishes his beautiful daughter [Joy Ann Page], but this does not prevent him from philandering with the concubine [they don't exactly call her that in the picture, but that's what she is] of the grand vizier. This exotic personage is none other than Marlene Dietrich—in hair-dos worth a trip downtown to look at—and she gets away with some of the sexiest gyrations to elude the Hays office in a long, long time.

A tall, athletic young man who looks and sometimes acts like Doug Fairbanks Sr. catches sight of the beggar's daughter with her veil off, and after that, moon of my delight shines over new Bagdad. He claims he's the son of the caliph's gardener, but you immediately suspect otherwise and are not too surprised when you see him magnificently bedecked as the ruling caliph himself.

But scoundrelly Hafiz, who is alert to everything else that stirs in Bagdad, never tumbles, and to save his own neck promises his daughter to the grand vizier [Edward Arnold], who is fat and corrupt, and then plots the life of the caliph. It all ends as fairy tales should, with the beggar's daughter becoming the caliph's bride, and the nimble witted beggar made a real prince, but exiled to the kingdom's sandiest corner.

Yes, I suppose you could take the kids. They read comic books, don't they?

* *

384,560 Pupils Get Community School Lunches in Illinois

A total of 384,560 Illinois children in 1,460 schools are receiving community school lunches, E. O. Pollock, midwestern regional director of the office of distribution, war food administration, announced yesterday.

In 401 Chicago public schools there are 151,777 pupils participating in the program, according to board of education figures. In addition, lunches are being served to 8,609 children in 73 child care centers in the state.

In October, WFA figures showed, 4,052,217 meals were served to approximately 195,000 children in Cook county, including Chicago pupils, in 568 schools—public, parochial, and miscellaneous—participating in the federally sponsored nutritional program.

Looking at Hollywood

By Hedda Hopper

HOLLYWOOD, Cal., Nov. 24.—**Tallulah Bankhead** called to say goodby. Doesn't know which play she'll do in New York, but wants to do one. Hopes Twentieth Century will find another story for her. She leaves singing that studio's praises, and well she may. After all, finding "Lifeboat" with **Alfred Hitchcock** one year and **Ernst Lubitsch, Otto Preminger,** and the "The Royal Scandal" the next, is pretty lucky for any gal. The first one didn't make money but it looks as tho the second will. It has all the elements. This was quite in contrast to Taloo's other picture experiences, but let's draw a veil over that past. . . . **Franchot Tone,** here only one day, turned down all pictures to do "Hope for the Best" on Broadway. . . . **Niven Busch** and **Charlie Koerner** of R. K. O. are not speaking since Koerner sold "Duel in the Sun." He didn't have the stars to make it. Well, he owned it, why shouldn't he sell? . . . **Walter Pidgeon's** stand-in is **Bob Young.** Not the actor but the former radio announcer, just back from two years of army. He's same size as Pidge except his feet. Pidge has the biggest feet in town, and he entertained me half an hour telling me how they'd shrunk since he's grown up.

I'm Just Asking—Again.

Virginia Gilmore opened in "Dear Ruth" Thanksgiving in New Haven, Conn., with **Moss Hart** at the helm. I don't believe it's generally known that Virginia was responsible for **Zachary Scott's** being in pictures, 'cause she held together a play on Broadway for weeks last year. She's had a strange experience here under contract to **Sam Goldwyn.** Sam won't use her in a picture, lend her, or let her go. Yet on Broadway she gets Moss Hart to direct and produce a show for her. The critics like her—she's a good actress. But here we still play a dog-in-the-manger game. I wonder when we're gonna grow up? . . . **Cora Sue Collins,** child actress who gained fame in "Treasure Island" and "Mrs. Wiggs of the Cabbage Patch," is now grownup **Mrs. Ivan Stauffer.** She's signed for a small town bride in "Week-end at the Waldorf." Her groom in the picture is **Michael Kirby,** whom Metro signed from the Ice Follies of 1944. If the studio keeps on adding names it'll have a list of credits higher than the hotel. . . . **Merle Oberon** won't see New York 'til after Christmas. She'll be there for opening of "A Song to Remember" Jan. 4. It's Merle's best since "Wuthering Heights." . . . **Ketti Frings** and **D. W. Griffith** are getting their heads together over a story. Gosh, I hope it jells.

Surprise, Surprise!

The Citizen News didn't mean it, of course, when it showed a large picture of **Loretta Young** and **Alan Ladd** with a caption that they were starring in "The Drunkard." . . . **Clive Brook** has returned to the London stage after a 23 year absence in a play by **Daphne Du Maurier.** I still remember how good Clive was in pictures—don't you? . . . **Lee Trent** is so good in the streamlined version of "Girl Crazy" he won't have to look for a job when he returns from overseas. The play was directed by **Sylvan Simon.** It will carry 17 people. The next play Simon prepares for the army will be "Anything Goes." . . . **Ann Rutherford** free lanced one day, then got a job in "Bedside Manner." . . . **Lizabeth Scott, Hal Wallis'** find, gets the lead in "Don't Ever Grieve Me." Hal hasn't run down the three men who are required to play opposite her. . . . **Jo Stafford** goes east as soon as the Music Shop closes.

In the Mail Bag.

A fan from St. Louis wrote: "Why no news about **John Wayne?** Every woman here is swooning about his 'Tall in the Saddle.' He could be another **Valentino.** Every woman in the audience felt it down to the tip of her toes when he kissed **Ella Raines.** The bobby soxers can have their pets. Give us Wayne, **George Sanders, Ray Milland, Cary Grant, Fred MacMurray.** Whoever owns Wayne should do more shouting about him." Well, lady, nobody owns him since his wife divorced him, and incidentally that million dollar settlement she was supposed to have gotten is not true. He never had a million, but he did provide for his four children. He was hoping to do "They Were Expendable," but told me himself **Bob Taylor** would be on inactive duty from the navy to do the part, and why not, since Bob is under contract to Metro.

[Copyright: 1944: By The Chicago Tribune.]

Thru the Looking Glass

A lovely perfume, sweet and sophisticated at the same time, like the lace that gives it its name, now has a companion item that we think will make an ideal "little" Christmas gift. It's for the woman who's hard to shop for because she has so darned much of this world's goods—and it's also a dream for the tired creature who has too little. It's a box of effervescent bath tablets, daintily packaged and generously scented, and while it won't cost the donor a great deal it will strike the recipient as a choice and charming gift.

The little tablets—which can be used as sachets to be tucked in with lingerie or as a special bath joy—come in a most attractive pale pink box. Each is wrapped separately and daintily, and there are twenty in the box.

For a bath glorifier, when you want the water prettily scented, you unwrap one, toss it in the tub and then watch it effervesce. It won't make bubbles [which some think an advantage] but it will perfume the water luxuriously and make your bath a rather special, restful treat.

This is a year, we think, when you want your gifts to be distinctive but you don't want to go broke buying the exquisite and the unusual. These tablets, packaged and priced as they are, are different, awfully pleasant to use and completely beguiling to women 8 to 80 years of age.

ELEANOR NANGLE.

[For information telephone Eleanor Nangle, Superior 0200. Please inclose stamped, self-addressed envelope for written reply.]

Wabash College President to Be Fraternity Speaker

Dr. Frank Hugh Sparks, president of Wabash college, will address the Alpha Alumni chapter of Beta Theta Pi fraternity at 7 p. m. Monday in the Hotel Continental on "The National Fraternity in the Post-War College." Dr. Sparks, who made a fortune in the industrial world before going to college, entered Butler university, Indianapolis, Ind., at the age of 35, later was graduated from DePauw university, and subsequently obtained his Ph.D. degree at the University of Southern California.

Ballet Is Off to Fast Start on 'Fancy Free'

BY CLAUDIA CASSIDY.

Ballet Theater got off to a lively start at the Civic Opera house last night, with Tamara Toumanova an imperiously lovely guest star, John Kriza leaping perilously close to stardom, Jerome Robbins taking bows for the roistering success of his "Fancy Free," "Lilac Garden" making a welcome reappearance in the repertory, and "Graduation Ball" showing up for the first time here since David Lichine and Tatiana Riabouchinska danced it as a Straussian afterpiece with the then undivided Ballet Russe de Monte Carlo.

"Fancy Free" is the season's hit, as "Rodeo" was a couple of years ago for the Ballet Russe. A rowdy bout with musical comedy, concocted by Mr. Robbins with the aid of Leonard Bernstein's aware and amused score [with now and then a memory of Copland], it is staged in sharp focus against Oliver Smith's bar and bemused lamp post thrust against the backdrop of a city by night. The dancing is lighthearted and it sparkles with added bubbles because of the calm with which it is observed by Rex Cooper's entirely professional bartender.

Nothing much happens in "Fancy Free." It's an episode likely to repeat itself any moment. Three comrades on shore leave suffer a slight rift, not to say a brawl, when just two girls drift over the horizon. When the girls leave in a huff, the boys are friends again—until a lone damsel makes it "this is where we came in," only more so.

The dancing explains why all the musical comedy producers raid ballet. Harold Lang does a solo full of wonderful flying splits, John Kriza follows it with some slow motion weaving as gay as his sailor cap, and then it is Robbins' turn, a Robbins more than ever like Massine had Massine been born, say in Brooklyn of Spanish ancestors. Muriel Bentley is razor edged as a passer-by who pauses, and Janet Reed is soft as down as one who might have stayed a little longer. The whole thing is begullingly gay, and they tell me that game they play to pay for the drinks is the Italian lamora—I hope I'm spelling it right. Nice game, if you win.

But to many of the audience not even a shining new success could rival the pleasure of having Toumanova back in ballet, a Toumanova more beautiful than ever, dark and even slightly dangerous looking, hurling herself headily into performance with a dagger thrust that had superb line and spirit, tho at times a hint of strain. Her Aurora is an imperious creature, and mysterious as well, for she has that priceless gift to theater, a provocative personality uniquely her own. No one ever says Toumanova is like so-and-so. Toumanova is and always has been herself. It's wonderful having her back.

Next to her own brilliance came John Kriza's in the Bluebird, a silky performance of great lightness and gleaming style, unfortunately blurred by the fact that one of the blackamoors fainted and fell flat on his face almost under Kriza's feet in the major solo. But it was a success just the same, and Rosella Hightower's dancing was more volatile than a poor makeup would permit some of her audience to believe. I like the old "Aurora" better than Dolin's revision, but this one had some good dancing, with Petroff a strong partner and excellent solo work by Rall and Alonso.

Antal Dorati and Mois Zlatin shared the baton, and as usual "Lilac Garden" came too late for a morning paper in war time, a minor disaster born of late starts and long intermissions. But it will be repeated, and in the meantime, Agnes De Mille will be here to dance Venus in Tuesday's "Judgment of Paris."

* *

Nurses' Home Addition Cornerstone to Be Laid

The cornerstone of an addition to the nurses' home at the Illinois Masonic hospital will be laid at a ceremony at 3:30 p. m. today, sponsored by the Masonic grand lodge of Illinois. The cornerstone, in which will be placed a copy of today's edition of THE TRIBUNE, will be laid by Stuart E. Pierson, most worshipful grand master. Half the money to finance construction of the addition was obtained thru a federal works agency grant, Masonic officials said.

Exclusive Exciting Exquisite

Perma-lift BRASSIERES
THE LIFT THAT NEVER LETS YOU DOWN

Another Hickory Success

Wear Perma-Lift for basic good form. A clever bra is often the difference between a good and a poor figure.

Perma-Lift's *exclusive* cushion inset gently supports your bosom, never wilts from washing and wear. At all fine stores, priced $1.25 to $2.50. You can always trust Perma-Lift—the dependable trademark that has stood the test of time.

Benefit Tonight

[TRIBUNE Photo.]

Capt. Lorraine F. Duggan.

Capt. Lorraine F. Duggan of the army nurse corps assistant chief nurse at Gardiner General hospital, will take part in a patriotic pageant that will be a feature of a benefit the Illinois Club for Catholic Women is giving tonight in the Drake hotel to raise money for the Mrs. Frank J. Lewis Milk Fund for the Tuberculous Poor.

Giddy Designs Give New Life to Wool Challis

BY REA SEEGER.

Fine, thin wool challis, gayly imprinted with very giddy designs, is causing a furore among the "sew your own crowd." The material comes from Mexico, where the colorful designs were printed on the challis of plain background colors. The color effects are eye blinding in some, in others strong contrasts are most effective, and there are a few subdued neutrals. All are ideal for wear under winter coats of fur or fabric.

There's emerald green with a stunning all-over design in black and a small accent of deep yellow gold in the center of the rather fantastic flowers of black. A shocking pink is printed with black and jade green, a deep blue has designs of under-sea fauna and flora in cerise, gold, white, and green. There's yellow with flame red geese in approved flying echelon formation, white with high colored cactus plants, and a dozen others equally brilliant. Few prim ideas are used, it's all flamboyance, brilliant relief for a dull, dark winter day. Open your coat over a dress made up of one of these fabrics and all the bright, tawny colors of exotic Mexico emerge.

The challis is thin, and 100 per cent wool. The texture resembles a crêpe combined with the spongy resiliency of thin wool jersey. It's wide enough so that three to three and a half yards will make a simple dress, and tho it is expensive, you will have something most unusual as well as high colored for an otherwise dark winter wardrobe. It proves that extraordinary designs and vivid high color can be printed with definite imagination and effectiveness on this somewhat old-fashioned wool material.

* *

Plan Social Meeting of Protective League at U. of C. Tomorrow

Typical Greek refreshments will be served at a special meeting the Immigrants' Protective league and the Greek Committee to Aid the League will hold at 3:30 p. m. tomorrow in Ida Noyes hall at the University of Chicago. The meeting was arranged by Miss Edith Abbott, Miss Sophonisba P. Breckinridge and Mrs. Quincy Wright, representing the directors of the league, and will be a social gathering. Music will be provided by Spyros K. Stamos, a member of the Chicago Symphony orchestra, who will play the cymbalon.

The league is a philanthropic nonsectarian social agency which assists foreign born persons of all nationalities. It was founded by the late Miss Jane Addams in 1908, at the peak of Greek immigration.

Budget Shops
Stevens
State near Washington
Downstairs at Stevens

3.95
Slick-on-the-Job
tailored White bow blouse for a well-groomed careerist

There's nothing more trim for singling you out as a girl-of-grooming. Softly tailored, sweetly bowed—it's smart with jumper, skirt or suit. Rayon crepe in White only. 32 to 38. 3.95

Downstairs—Sports
Direct Subway Entrance
Chas. A. Stevens & Co.
Downstairs at Stevens

Buy More War Bonds and Stamps

Cripples' Shop Lends Helping Hand to Santa

BY GLADYS PRIDDY.

Circus ponies toss their yarn manes. Busy woolly dogs appear to eye other busy woolly dogs, while calico elephants look on with benign aloofness. Percale seals balance wool pompons, and the clowns hobnob with the yellow tailed camels.

The menagerie crowds the so-called circus table in Santa's attic, the holiday name for the workroom of the Illinois Association for Crippled on the 11th floor at 116 S. Michigan av. Along with potholders, baby clothes, doll clothes, aprons, and luncheon sets, the stuffed animals are part of merchandise made by handicapped workers for the association's annual Christmas sale.

Proceeds go to the workers themselves. In former years, the gifts usually were shown in a loop store. This year, the workroom has been converted into a salesroom, open from 9 a. m. to 5:30 p. m. daily, except Sunday, and until 9 p. m. Mondays. The busy shopper will find respite there from loop crowds.

Nearly every item has a bit of a story. The realistic clowns are made by a former circus performer who was injured in an accident. True to circus tradition, each clown is different—in clothes and makeup.

Little fuzzy wuzzy dolls, complete with great white bone earrings, are turned out by a young woman infantile paralaysis victim whose three brothers, bread winners for their widowed mother, have gone into service in the last year.

Crocheted dishcloths are made by a 78 year old woman who is confined to a wheelchair and whose days are made happier by this productive activity. A spastic boy makes woven purses which his blind mother lines—he's her eyes, she's his feet.

Doll clothes, many made to Shirley Temple doll measurements, hang on little wire hangers in dress shop style. There are all kinds of knit clothes for babies, topped off by a harness made of clothesline rope with a knitted covering. Prices are reasonable, and workmanship is good. The dresses on the dolls may be removed and washed, the spaniel dogs' ears are sewed on tight, and Krazy Kat's tail is braided for permanence.

* *

Number of Women in Office Jobs Up 5% in Six Months

Many of the women working in Chicago offices are Mrs. G. I. Joes who will go back to pushing the vacuum cleaner at home when their husbands return from the war, according to a survey just made by the Office Management Association of Chicago.

George J. Klupar, chairman of the association's research committee, said yesterday that the number of women working in Chicago offices is rising steadily and there now are about 5 per cent more white collar girls on the job in Chicago than there were six months ago. His estimate is based on a survey of 43,457 workers employed by 89 companies engaged in 44 classifications of work. Of this total about 29,100 are women, whereas the total six months ago was 24,510.

The typical white collar girl starts her day in the office between 8:30 and 9 a. m. and goes home at 5 to 5:30 p. m., has a 45 minute lunch period and morning and afternoon rest periods of 15 minutes each, and she gets an average of $31.37 for a 40 hour week, according to the survey.

* *

Kenilworth Club Party.

The Kenilworth club will have a dinner-bridge party Friday night at the club.

Budget Shops
Stevens
State near Washington
Downstairs at Stevens

10.95
Gay for a Holiday Gamin
a "dress-up" wool jersey with curt cuffed sleeves!

A smooth young dress for creating a stir "juke box" afternoons . . . "movie" nights. Simply terrific—it has turn-back pockets, brief buttoned sleeves and soft lines that "go easy on" your figure. Gold, Coral, Aqua, Shocking, Lilac and Lime. 100% wool jersey. Sizes 9 to 15. 10.95

Sorry, no mail orders!
Downstairs—State
Direct Subway Entrance
Chas. A. Stevens & Co.
Downstairs at Stevens

White Collar GIRL

BY RUTH MAC KAY

Typewriter Drawing.

Giving Fido his airing! BABE.

Nightmare.

She eats a meager bit for lunch,
She worries so, she vainly frets,
Her slumber a nightmarish dream—
No cigarets! No cigarets!

S. HYMAN.

Hotel Business.

Consider the dilemma of the absent minded fiancée who made a room reservation for Dec. 3, the date of her wedding, when she and her soldier bridegroom planned a honeymoon in the Edgewater Beach hotel.

To foil playful friends, she made the reservation under a fictitious name, lost the confirmation sent to her, and cannot remember the name she used. "And," writes Betty Greenleaf from the hotel, "we now are sold out for Dec. 3 so cannot add another reservation. We have 1,000 rooms, but cannot accommodate the couple until all reservations have been claimed—unless the bride remembers her nom de plume. But I imagine we'll work it out somehow, because we're softhearted for these military brides and bridegrooms."

In Defense of . . .

In defense of department store employes, let it be noted that for every saleswoman who fails to meet changed war time conditions, there are 10 customers unadjusted to the present situation.

There is the customer who does not take into account the fact that a department may be "undermanned" by an inadequate number of sales persons. [The store gladly would hire more if it could find 'em!]

There is the customer who will not spread her shopping hours, the one who doesn't appreciate that when a full staff doesn't show up for work [as in the case of elevator operators or waitresses] the burden doubles on the shoulders of the faithful ones.

There is the shopper who is full of annoyance when she has to wait to be shown merchandise, yet, once she gets the salesgirl's undivided attention, slows down perceptibly [with a long, impatient line waiting] while she compares two identical spools of thread.

There is the customer with the "I'll report you" manner which riles the sweetest tempers . . . the domineering one whose business was profitable to the store [and the sales person] before the war and now holds the threat of after-the-war over the poor girl's head . . . and, despite the accelerated pace of our living, there continue to be shoppers "just looking" to fill in a few idle hours, until they meet some one for lunch or their husbands for dinner.

And, the salesgirl has to keep ALL of them satisfied! EM.

Chinese Arts to Be Topic at College Club Meeting

Mrs. Albert Dunlap will be the special guest and speaker at a noon luncheon meeting today of the Chicago College club. Musician and painter, Mrs. Dunlap spent 20 years in Peking and Shanghai, devoting much of that time to research in the native arts. Her talk today will be on "The Music of Ancient Chinese Musical Instruments." Mrs. Joseph Langlands and Miss Emma Rund will be hostesses.

Budget Shops
Stevens
State near Washington
Downstairs at Stevens

19.95
Trim-About-Town
a well-tailored cardigan suit for a smart "girl on the go!"

A blessing for the busy—a suit to depend on—wear confidently any place. Cut with slimming regard for your figure, the jacket is edged with hand-picking—the skirt kick-pleated in front. A smart stand-by addition to your wardrobe in Brown, Peacock and Fuchsia wool and rayon. 12 to 20. 19.95

Downstairs—State
Direct Subway Entrance
Chas. A. Stevens & Co.
Downstairs at Stevens

'Personal and Private'

By William MacLeod Raine

(Copyright: 1944: By William MacLeod Raine.)

INSTALMENT XII.

DANGEROUS SPOT.

"Men with as much money as Packard don't go to prison," Sloan said, a cynical bitterness in his face.

"O, I hope that isn't true in this country," Sandra cried.

"It isn't true, Sandra," the girl's father said. "Tho I'm afraid it is true that a rich man can often buy delays and even avoidance of punishment that a poor one can't afford. In Packard's case there was no evidence that he had committed a crime. I don't know he slickered Mrs. Webb out of her mine. That's only my private opinion."

Sloan rose and said he thought he would be turning in for the night. Sandra was shocked at his face. His mouth was a thing tight slit and there was something wolfish in his tortured eyes.

Jim Budd was transferring a box of grocery supplies from a wagon to the kitchen when Sloan drifted across the yard to meet him. The cook stopped in the doorway, box in front of him, and gave the ranch guest a morning greeting.

Budd deposited the groceries on the table and turned to find out what the other wanted to say to him. Sloan wasted no time.

"I understand a colored boy who cooks at the Johnny B mine will probably drop in to see you this afternoon," he said.

"Yassuh, he 'most generally does on his way to town. Miss Sandra tell you Sam wuz comin'?"

"She said he might. Do you know how long he has worked at the Johnny B?"

"More'n 10 years, he tole me."

"I want you to do me a favor, Jim. Find out from him if you can where Stan Fraser is now. Years ago he used to run the engine at the mine. Make out you once knew him. And whatever you do, don't let him know you're asking for me."

"Okay, Mr.—Sloan."

Sandra came into the kitchen and Cape explained his presence with an apologetic laugh. "I've got so little to do that I go around gassing with everybody. But you'll be rid of me tomorrow. I'll be on my way."

"Where are you going?" she asked.

"I'm not dead sure. Think I'll try to pick up a job on some ranch."

She said nothing more about it, but she made up her mind not to let him ride for any other outfit in this part of the territory if she could help it. It would be madness for him to stay here, especially so since he was brooding over some dark purpose of revenge. That he was the son of Bob Webb she felt sure. Either he had been released from prison or he had escaped.

The intensity of her feeling was disturbing. When they met, excitement flooded her breast and left her a little breathless. She wondered if this was love, and told herself she hoped not.

She took to her father the problem of Cape Sloan's future. He was in the room he used as an office, checking a bill from a hardware store.

"Aren't you ashamed, Mr. Ranger, to have here as a guest an ex-convict?" she asked.

He frowned at her. "What nonsense have you in your head?"

"I'm talking about Mr. Sloan, alias Webb. I'm not sure he is a released convict. He may be an escaped one. In which case of course you are an accessory and will have to go back with him."

"You mean that this man is Bob Webb's son?"

"That's what I mean."

"He says he is going to get work on some ranch near here. I know he is back looking for more trouble. You must make him get out of this part of the country as quick as he can."

"What makes you think he is Webb?"

"I watched him last night while you were telling about how Jug Packard got the Johnny B. He sat back where you could not notice his face. But I saw it—so hard and bitter and savage."

Ranger marshalled stray impressions of his own. "You may be right. Come to think of it, he looks some like Bob Webb did. Or would, without that beard. If he is young Webb, he ought not to be in this neck of the woods. Why would he come back?"

"I don't know. But he didn't come to shake hands with Jug Packard. There's another thing. Do you know whether he might have been turned loose on parole? If not——"

"There was a prison break at Yuma a few months ago," Ranger said. "I read only the headlines in the paper. Three or four men escaped. Webb might have been one of them."

Sandra glanced thru the window, said quickly, "Here he is."

Sloan stood in the doorway and looked from one to the other. "Excuse me," he said to Ranger. "I didn't know you were busy."

"Come in," his host invited. "We have something to talk over with you."

"About how to get rid of a guest who outstays his welcome, I reckon," he said. "I'll relieve yore minds. I'm traveling this afternoon. And since we're together I'll tell you right now how grateful I am for all the kindness you have shown me."

"We're in your debt more than we can every repay, Mr. Sloan," Ranger began. "You're welcome to stay here till Christmas if you like. But, the fact is, the way things are with you, if we've guessed right——"

"Just how are things with me?" Sloan asked.

"We are wondering if you aren't Bob Webb's son," Ranger gulped out.

Sloan smiled, after an instant's pause. "Miss Ranger has quite an imagination, hasn't she?"

Color crept into the cheeks of the girl. "You do right to blame me," she admitted. "My father would never have thought of it."

"She mentioned it to me because she was afraid you are stacking up trouble for yourself," Ranger corrected.

"For argument's sake, let us say I am Bob Webb's son. And an escaped convict. What do you propose to do about it?"

"We think this is the most dangerous spot in the world for you," she answered. "Whatever purpose has brought you here can bring only trouble, unless you give it up. They'll discover who you are, just as we have done. You must go far away from here at once.

"My brother has a cattle ranch on the White river in Colorado. It's a fine country, but thinly settled. He would find a job for you if we asked it," Ranger finished.

[Contined Monday.]

Jewish Group Auxiliary Will Have Tea Tomorrow

Hatikvah, the Chicago junior auxiliary of the Jewish Consumptives' Relief society of Denver, Colo., will celebrate its 11th anniversary with an open program tea at 2:30 p. m. tomorrow in the Flemish room of the Hamilton hotel. Movies of the tuberculosis sanatorium in Denver, which Hatikvah assists in maintaining, will be shown at the party. Miss Marie Sagmon heads the Chicago group.

ORPHAN ANNIE

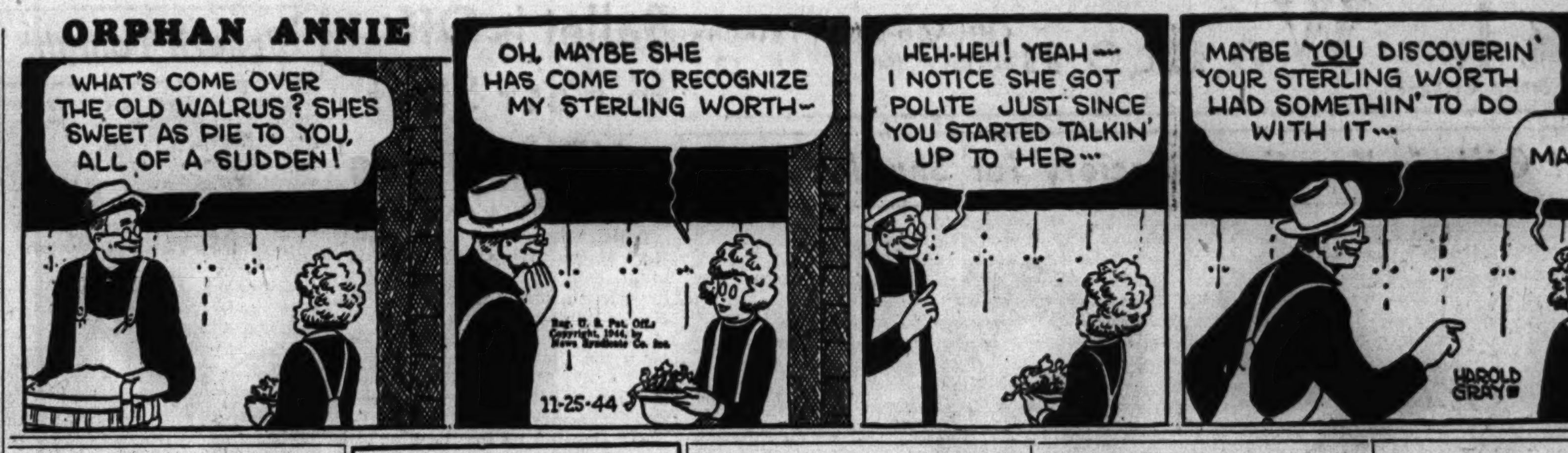

Hospital Board Tea Guests to See New Home

[Continued from page 13, column 1.]

Hammond, Ind., for the small family ceremony and larger reception following. Capt. Tennant and his bride, whose families are in no way related, will have a week's wedding trip in the east before he receives his new orders. He recently returned on a leave from his post in India, having received the air medal and distinguished flying cross for service over India and China.

Miss Elizabeth Helene Harbison, daughter of Mrs. Leslie Craig Harbison, and Dr. Dean Spear, son of Mrs. James L. Olsson of Lexington, Neb., will be married at 5 p. m. today in the Church of the Holy Comforter in Kenilworth, with a reception following in the Westmoreland Country club. Mrs. William Hall of Harvard, Ill., will act as her sister's matron of honor. Here for the ceremony are Miss Harbison's brother, Lt. D. S. Harbison, and Mrs. Harbison, who are living in Washington, D. C., where he is stationed with the navy. Dr. Spear and his bride will live temporarily in Chicago.

In a ceremony in Miami, Fla., today, Miss Anne Esther Whiteside, daughter of Mr. and Mrs. Horace E. Whiteside of Ithaca, N. Y., will become the bride of Ensign Leo Franklin Wynd of the naval reserve, son of Mr. and Mrs. Leo A. Wynd of Chicago. Miss Whiteside, a graduate of Northfield Seminary, Mass., is a student at Cornell university, at which her father is professor of law. Ensign Wynd was graduated from Morgan Park Military academy and Purdue university. He and his bride will live in Miami.

Mr. and Mrs. Rudolph W. Glasner of Chicago Beach dr. will be in Detroit, Mich., today for the marriage of Mrs. Glasner's son, David Dickson Wallace, and Miss Joan Louise Hillmer, daughter of Mr. and Mrs. Max L. Hillmer of Detroit. The ceremony will take place at 7:30 p. m. in the Bushnell Congregational church. Both Miss Hillmer and her fiancé attended Northwestern university. They will live here.

In a candlelight ceremony at 4:30 p. m. today in the Irving Park Lutheran church, Miss Eleanor A. C. Runberg will become the bride of Henry F. Peterson, son of Mrs. Emily Peterson of Rockford, Ill. Later the bride's parents, Mr. and Mrs. Ernest E. Runberg of N. Mozart st., formerly of Worcester, Mass., will give a reception in the Swedish club. Mr. Peterson and his bride will live in Chicago.

* *

Willing Workers' Tea.

At a membership tea given by the Willing Workers Woman's club at 1 p. m. today in the Belden Stratford hotel, Mrs. Ruth Hymen will review Dorothea Cornwell's book, "They Dare Not Go a-Hunting."

Lectures Today

Dr. A. B. Keeler, "Our Mexican Neighbors," 2:30 p. m.; Roberta Cramer, guide lecture tour, 2 p. m.; cartoon movie program for children, 10 and 11 a. m., Chicago Natural History [formerly Field museum], all free.

"Things to Come," movie revival of H. G. Wells' forecast of the future [1935], 2:30 p. m., Art institute, free.

DOWNTOWN

BUY WAR BONDS IN Balaban & Katz Theaters

CHICAGO — Open 9:30 A. M. Pr. Ch. 12 & 3. LATE SHOW 10:50 P. M. In Person SAMMY KAYE and his Orchestra; PAUL WINCHELL. ...stealing moments of love! "IN THE MEANTIME, Darling" JEANNE CRAIN, FRANK LATIMORE • MARY NASH

STATE-LAKE — Open 8:45 A. M. Pr. Ch. 12 & 3. Last Fea. 11:45 P.M. David O. Selznick's "SINCE YOU WENT AWAY" CLAUDETTE COLBERT, JOSEPH COTTEN, JENNIFER JONES, SHIRLEY TEMPLE, MONTY WOOLLEY, LIONEL BARRYMORE

ROOSEVELT — Open 8:45 A. M. Pr. Ch. 12 & 3. Last Feat. Midnite. CARY GRANT in FRANK CAPRA'S "ARSENIC AND OLD LACE" RAYMOND MASSEY • PETER LORRE, PRISCILLA LANE

GARRICK — 7:45 a.m. to 3 a.m. Last Feat. 1:45 a.m. 2nd Leap Week! "Laura" EXTRA! "LITTLE LULU"

★ BUY WAR BONDS ★ BUY WAR BONDS ★

WORLD PLAYHOUSE 410 S. Mich. Blvd. "Delivers a punch ... like molten lava"—SUN. ERSATZ LOVE, the haunted love of a Woman Quisling caught in a maelstrom of hatred. The Rainbow from the prize winning novel by Wanda Wasilewska. EXTRA! 50,000 NAZIS IN MOSCOW. 42c to 1 p. m., plus tax, cont. from 11:15 a. m. LATE SHOW TONIGHT

McVickers — EXTRA LATE SHOWS. A Tigress in Action... A Woman in Love. KATHARINE HEPBURN in PEARL BUCK'S Great Story "DRAGON SEED" WALTER HUSTON, TURHAN BEY, AKIM TAMIROFF. Go West to Woo! ANN SOTHERN, JOHN HODIAK "MAISIE GOES TO RENO" with AVA GARDNER, TOM DRAKE • MARTA LINDEN

ORIENTAL — RANDOLPH NR STATE. STAGE: ALL-NEW EARL CARROLL VANITIES with THE MOST BEAUTIFUL GIRLS IN THE WORLD and 8 HEADLINE ACTS. SCREEN MYSTERY: "SHADOWS in the NIGHT" WARNER BAXTER

7 COURSE DINNER $2.50 with Whole BABY LOBSTER. FLORENCE WHITE, THE FOUR LA VERNES, TULLAH & MIY, ISOBEL BROWN, "TOASTY" PAUL'S ORCHESTRA. NO 20% TAX Until Dinner Show at 8:30. NEVER A TAX IN THE BAR. COLOSIMO'S 2126 South Wabash

DOWNTOWN

LATE SHOW TONIGHT. Last CARY GRANT at 12:30 A. M. RKO PALACE RANDOLPH AT LA SALLE. Open 8:45 A.M. CARY GRANT in "NONE BUT THE LONELY HEART" with Ethel BARRYMORE, BARRY FITZGERALD. "MUSIC IN MANHATTAN" with DENNIS DAY, ANNE SHIRLEY

COMPLETE MIDNITE SHOW STARTS 12 MIDNITE. RKO GRAND CLARK NEAR RANDOLPH. Open 8:45 A.M. 2 STAR-FILLED ALL-TIME FILM TRIUMPHS! GARY COOPER, MERLE OBERON "The Cowboy and the Lady"; BRIAN DONLEVY, JOEL McCREA, EDW. G. ROBINSON, MIRIAM HOPKINS "BARBARY COAST"

6th VIVID WEEK— Darryl F. Zanuck's WILSON in Technicolor. APOLLO THEATER RANDOLPH AT CLARK. Continuous—No Reserved Seats. LATE SHOW 10:50 P. M. Leased by 20th Century-Fox for this Special Engagement

GALLANT PRINCE OF ROGUES ARDENT PRINCE OF LOVERS! Today 8:45 a.m. Rascally thief by day... irresistible wooer by night... living a daring masquerade with a price on his head and the lure of adventure in his heart! Ronald COLMAN 'KISMET' Marlene DIETRICH. MGM's spectacular triumph. A thousand sights... A thousand delights... A thousand-and-one thrills! in gorgeous TECHNICOLOR. JAMES CRAIG • EDWARD ARNOLD, HUGH HERBERT • JOY ANN PAGE, FLORENCE BATES • HARRY DAVENPORT AND CAST OF THOUSANDS! Extra! "SKI WHIZ" winter sports sensation, and Disney DONALD DUCK colortoon. UNITED ARTISTS BALABAN & KATZ • RANDOLPH AT DEARBORN. Price Change 12 and 3. Last Feat. 11:50 P. M.

• • SUBURBAN • •

OAK PARK

LAMAR Marion at Lake "L" VAN JOHNSON, GRACIE ALLEN ★ GLORIA DeHAVEN ★ LENA HORNE, HARRY JAMES & ORCHESTRA "TWO GIRLS AND A SAILOR" 'SPORTSMAN'S MEMORIES' Pete Smith, "OLD GRAY HARE" BUGS BUNNY! EXTRA LATE SHOW TONIGHT!

LAKE Lake and Marion "Daffy Duck" JOAN DAVIS "SWEETHEART OF FLEET" Jinx Falkenburg, PHIL BAKER in "TAKE IT OR LEAVE IT"

SOUTHERN 828 S. Oak Park—Open 1:30 SYDNEY GREENSTREET, PETER LORRE in "MASK OF DIMITRIOS" "CRIME BY NIGHT" MURDER MYSTERY!

TOWN Roose.-Austin—TWO CARTOONS! Opens 1:30. HENRY FONDA, OLIVIA DE HAVILLAND in "MALE ANIMAL," RAY MILLAND, "ARE HUSBANDS Necessary?"

MAYWOOD

LIDO DOORS OPEN 12:30 Van Johnson, Jimmy Durante, Harry James' Orch.—Xavier Cugat's Orch. "2 GIRLS & A SAILOR" Spencer TRACY "7TH CROSS"

NO MAN'S LAND

VAN JOHNSON—GLORIA DE HAVEN "TWO GIRLS AND A SAILOR" SPENCER TRACY—SIGNE HASSO "SEVENTH CROSS" OPEN 1:30 TEATRO 25c to 6:00

EVANSTON

STADIUM OPEN 1:30. 25c to 6:30. Laraine Day, Alan Marshal "BRIDE BY MISTAKE" TOM CONWAY "FALCON IN MEXICO"

B&K VARSITY Open 12:45 Katharine Hepburn, TURHAN BEY & WALTER HUSTON "DRAGON SEED" —EXTRA— In Technicolor! "BONNIE LASSIE"

VALENCIA Sts. 2—BOB HOPE, Madeleine Carroll, "My Favorite Blonde" Plus Roddy McDowall, "MY FRIEND FLICKA"

CORONET Sts. 2 SYDNEY GREENSTREET "MASK OF DIMITRIOS" Plus JANE WYMAN, "CRIME BY NIGHT"

WILMETTE

WILMETTE OPEN 1:30. 25c to 6:00 MICKEY ROONEY, 'Andy Hardy's Blonde Trouble' and VAN JOHNSON "3 MEN IN WHITE"

HIGHLAND PARK

ALCYON MICKEY ROONEY, BONITA GRANVILLE 'Andy Hardy's Blonde Trouble' Laraine Day, A. Marshal, 'Bride by Mistake'

GLENCOE

GLENCOE Open 1:30—25c to 6:30 Bing CROSBY, Mary MARTIN "BIRTH OF THE BLUES" Added: COLOR CARTOON, SPORT, NEWS

WINNETKA

COMMUNITY "Bathing Beauty" Red Skelton, Esther Williams, Basil Rathbone

LAKE FOREST

DEERPATH 'SEVENTH CROSS' SPENCER TRACY, SIGNE HASSO

AUSTIN

ROCKNE 5825 W. Div... 3 BIG CARTOONS Open 1 P.M. FREE POPCORN Lana Turner, Robt. Young, "Slightly Dangerous" Paul. Goddard, R. Milland, "The Lady Has Plans"

PLAISANCE J. Wyman, "Crime by Night" Technicolor Musical ALICE FAYE "HELLO, FRISCO, HELLO" John Payne, Jack Oakie

SYMPHONY 4937 Chgo. Andrews Sisters "MOONLIGHT and CACTUS" Thrills! Madeleine Carroll, "SAFARI"

AUSTIN CARY GRANT, JANET BLAIR "ONCE UPON A TIME" Frank Sinatra, Geo. Murphy, "STEP LIVELY"

PARK Starts 1:30. CARY GRANT, JANET BLAIR "ONCE UPON A TIME" Frank Sinatra, Geo. Murphy, "STEP LIVELY"

B&K IRIS Open 1:30 — ABBOTT & COSTELLO in "IN SOCIETY" & Lynn Bari "SECRET AGENT OF JAPAN"

PARK RIDGE

PICKWICK OPEN 1:30 P. M. MICKEY ROONEY, Bonita GRANVILLE, "ANDY HARDY'S BLONDE TROUBLE," & Lionel Barrymore, "THREE MEN IN WHITE"

FOREST PARK

FOREST Mickey Rooney, "ANDY HARDY'S BLONDE TROUBLE," Lionel Barrymore, "3 Men in White." Doors Open 1 P.M.

BERWYN

B&K BERWYN Mickey Rooney, "ANDY Hardy's Blonde Trouble" Plus Van Johnson "THREE MEN IN WHITE"

ELMWOOD PARK

ELM 7340 Grand. Open 1. ANN SOTHERN "SWING SHIFT MAISIE" RED SKELTON, "I DOOD IT"

DES PLAINES

DES PLAINES Matinee Today. DANNY KAYE, DINAH SHORE "UP IN ARMS" In Technicolor

ELMHURST

YORK BETTE DAVIS, CLAUDE RAINS "MR. SKEFFINGTON" PHIL BAKER, "TAKE IT OR LEAVE IT"

VILLA PARK

VILLARD Carole Lombard, Jack Benny "TO BE OR NOT TO BE" Brian Aherne, Victor McLaglen, "CAPT. FURY"

GLEN ELLYN

GLEN LARAINE DAY, ALAN MARSHAL "BRIDE BY MISTAKE" Wm. Bendix, Susan Hayward, "HAIRY APE"

DOWNERS GROVE

TIVOLI OPEN 1:30. MICKEY ROONEY "ANDY HARDY'S Blonde Trouble" Lionel Barrymore, "THREE MEN IN WHITE"

LA GRANGE

B&K LA GRANGE Mickey Rooney, "Andy Hardy's Blonde Trouble" Plus Van Johnson "THREE MEN IN WHITE"

B&K PARK Open 1:30—JAMES DUNN "LEAVE IT TO THE IRISH" & Lynn Merrick, "STARS ON PARADE"

BLUE ISLAND

NEW LYRIC Open 1:30 'Mr. Skeffington' WITH BETTE DAVIS AND CLAUDE RAINS

HOMEWOOD

HOMEWOOD Open 1:30. Joan Bennett "WILD GEESE CALLING" Spencer Tracy, "NORTHWEST PASSAGE"

SOUTH

BUY THE 6TH WAR LOAN BONDS at all Balaban & Katz Theaters

BALABAN & KATZ TIVOLI COTTAGE GROVE AT 63rd. Open 1:00—INGRID BERGMAN, CHAS. BOYER & JOSEPH COTTEN "GASLIGHT" MARIA MONTEZ, JON HALL 'GYPSY WILDCAT' LAST COMPLETE SHOW STARTS 10:15 P. M.

BALABAN & KATZ SOUTHTOWN 63rd ST NEAR HALSTED. Op. 12:30—Katharine HEPBURN, TURHAN BEY & WALTER HUSTON "DRAGON SEED" LINDA DARNELL, GEORGE SANDERS "SUMMER STORM" LAST COMPLETE SHOW STARTS 9:45 P. M.

TOWER Van JOHNSON, Gloria DeHAVEN "TWO GIRLS AND A SAILOR" Plus Fibber McGee & Molly, 'HEAVENLY DAYS'

MARYLAND MICKEY ROONEY 'Andy Hardy's Blonde Trouble' Plus Van Johnson, "THREE MEN IN WHITE"

REGAL Open 11 a. m. YEAR'S TOP ALL-STAR JIVEY STAGE REVUE! IN PERSON! IN PERSON! The Original "Blues-in-the-Night" Man with His Great Band! JIMMY LUNCEFORD Heading This HEADLINER PARADE. LEON COLLINS, 4 DANCING STEP BROS. APUS and ESTRELLITA, TINA DIXON. Screen: SIZZLING, ROMANTIC, DRAMATIC HIT! PAULETTE GODDARD, SONNY TUFTS "I LOVE A SOLDIER"

★V 47th-Drexel. Open 1:30. B. Grable, Laird Cregar, V. Mature, 'I Wake Up Screaming' C. Landis, 'Cadet Girl,' 'False Colors,' W. Boyd

★ARK Op. 12:30. Geo. Sanders, B. Fitzgerald 'GAY FALCON,' 'D. A. & Carter Case' J. Ellison, Mat. "Shootin' High" Gene Autry

★SUN "SCARFACE" Geo. Raft, Paul Muni "MAN WHO WOULDN'T DIE" P. Nolan

★WOODLAWN Op. 12:30. James Cagney "Frisco Kid," "Jean of the Ozarks" Mat. "False Faces" Serial & Cartoon

★RAY LUCILLE BALL "Too Many Girls" VAN JOHNSON S.Temple 'Annie Rooney' Mat. 'Buckskin Frontier'

KIMBARK 6240 Kimbark Av. Op. 12:30 P.M. Peter Lorre, Sydney Greenstreet "MASK OF DIMITRIOS" "LOST CANYON," HOPALONG CASSIDY Also "THREE ON A WEEK-END"

MICHIGAN 55th-Mich. ALL AMERICAN NEGRO NEWS! FREDRIC MARCH, JOAN BENNETT, ANN SOTHERN, THOS. MITCHELL, "TRADEWINDS" "CRIME BY NIGHT," MURDER MYSTERY!

PARK 3 Features! 2955 S. Pkwy. "STARS ON PARADE" LOUISE BEAVERS "WOMEN WITHOUT NAMES," Sinful! Criminal! "PAROLE FIXER," Batman, "Nipponese Trap"

COMMERCIAL 9150 Commercial. Op. 11:30 Lionel Barrymore, Van Johnson, "THREE MEN IN WHITE," & Bette Davis, Claude Rains, "MR. SKEFFINGTON"

MARQUETTE 63d-Kedzie. Geo. Bancroft, Glenn Ford, William Holden and Claire Trevor in "TEXAS" Fred. March, Loretta Young, "BEDTIME STORY"

RAMOVA 35th-Halsted—PHIL BAKER "TAKE IT OR LEAVE IT" "MR. SKEFFINGTON" Bette Davis, Claude Rains

STATE 11020 S. Michigan. BETTE DAVIS Claude RAINS, "MR. SKEFFINGTON" Phil BAKER, "TAKE IT OR LEAVE IT"

SOUTH

BUY AN EXTRA WAR BOND TODAY AT WARNER BROS. THEATERS. SOUTH SIDE'S FINEST ENTERTAINMENT

AVALON • CAPITOL. 79th at Stony—Free Parking • 79th at Halsted. AVALON: Late Show 9:45 Katharine Hepburn, Walter Huston "DRAGON SEED" Constance Moore, Jerry Colonna "ATLANTIC CITY". CAPITOL: Late Show 10:05 Joyce Reynolds, Edward Arnold, Robert Benchley, Alan Hale "JANIE" Fibber McGee and Molly "HEAVENLY DAYS"

STRATFORD 63rd and Halsted. Late Show Tonight at 10:45. STAGE: 5 BIG ACTS. Plus on the Screen: Henry's Tangled Up with Cops & Kids! "Henry Aldrich's Little Secret"

BEVERLY 95th-Ashland—Free Parking 'Andy Hardy's Blonde Trouble'

JEFFERY Late Show 9:45; RHODES 79th-Rhodes; OGDEN 63d-Ashland; HIGHLAND 79th-Ashland — Bette Davis, Claude Rains, Walter Abel 'MR. SKEFFINGTON' Phil Baker, Phil Silvers "TAKE IT OR LEAVE IT"

GROVE 'ANDY HARDY'S Blonde Trouble' "THREE MEN IN WHITE"

SHORE "BRIDE BY MISTAKE" Wm. Bendix, "HAIRY APE"

COSMO "MOONLIGHT AND CACTUS" "GAMBLER'S CHOICE"

HAMILTON "IN SOCIETY" "CRIME BY NIGHT"

FROLIC 55th-Ellis—Bing Crosby "RHYTHM ON THE RIVER" Bob Hope, "MY FAVORITE BLONDE"

OAKLAND Wm. Bendix, "HAIRY APE" Thrilling! 'BURIED ALIVE'

"MET" Thrills! "BLOCK BUSTERS" "THE FALCON IN MEXICO"

PICCADILLY VAN JOHNSON, GLORIA DeHAVEN, JUNE ALLYSON "TWO GIRLS AND A SAILOR" SPENCER TRACY, SIGNE HASSO, FELIX BRESSART "SEVENTH CROSS"

HARPER ALICE FAYE, JOHN PAYNE 'GREAT AMERICAN BROADCAST' "BLOCK BUSTERS"

HYDE PARK Fred Astaire, Ginger Rogers "CAREFREE"

KEN 1225 E. 47th. Today Only! JANE WYMAN "CRIME BY NIGHT" SHIRLEY TEMPLE "BLUEBIRD" In Color

HARVARD 63rd & Harvard—CARTOON "FALCON IN MEXICO" Alan Marshal, Laraine Day, "Bride by Mistake"

CHELTEN 79th-Exchange—OPEN 6:00 "Crime by Night," Faye Emerson "Mask of Dimitrios," S. Greenstreet, Peter Lorre

CORAL 95th-Cicero. OPEN 1:00. Free Parking Wm. BENDIX, Susan HAYWARD, "The Hairy Ape" and Wm. Boyd, "Mystery Man"

WEST

BUY THE 6TH WAR LOAN BONDS at all Balaban & Katz Theaters

BALABAN & KATZ MARBRO MADISON NEAR CRAWFORD. Sts. 1:30. JEAN ARTHUR, LEE BOWMAN, CHARLES COBURN "IMPATIENT YEARS" & Don Ameche, William Bendix 'GREENWICH VILLAGE' TWO COMPLETE FEATURES AT 10:30

LA SALLE Madison Clark. LATE SHOW FIRST RUN WAR NEWS. Don Ameche "WING & A PRAYER" Vera Ralston "STORM OVER LISBON"

MIDWEST PREMIERE. Bob HOPE in Samuel Goldwyn's The PRINCESS and the PIRATE in Technicolor! CONT. FROM 7:45 A.M. WOODS RAND. at DEAR. LATE SHOWS MIDNITE TO 5 A.M.

DOWN TOWN STATE-VAN BUREN. Open 10 a.m. Pr. Ch. 12 Noon and 5 p.m. Stage: 12, 3, 4, 6, 8, 10 & Late Show Midnite. LIONEL HAMPTON HIS ORCH. & SHOW. SCREEN—"BOWERY CHAMPS" NEXT FRI. EARL HINES & ORCH.

MONROE MONROE AT DEARBORN LATEST NEWSREELS. PAULETTE GODDARD, SUNNY TUFTS in "I LOVE A SOLDIER" BASIL RATHBONE in "PEARL OF DEATH"

CLARK Clark at Madison LATEST NEWS Midnite Show. CONSTANCE CUMMINGS in 'SOMEWHERE in FRANCE' Also the "UTAH KID"

LOOP'S BIGGEST MOVIE SHOWS. NOW "SCARFACE" GEORGE RAFT • PAUL MUNI, BORIS KARLOFF—AND "HELL'S ANGELS" 10:45 A.M. TO MIDNITE. STUDIO VAN BUREN AT MICHIGAN AVE.

SOUTH

HIGHWAY 63d-Western. Claire Trevor, Evelyn Keyes, Randolph Scott and Glenn Ford in "DESPERADOES" Fred. March, Loretta Young, "BEDTIME STORY"

E.A.R. 6839 Went. Mat. Today. Red Skelton, Esther Williams, 'BATHING BEAUTY' & Official Govt. Documentary Films, "ATTACK"

COLONY 59th-Kedzie. Lionel Barrymore "THREE MEN IN WHITE" Mickey Rooney, "Andy Hardy's Blonde Trouble"

LEX 1162 E. 63rd St.—OPEN 12:30—"BRIDE BY MISTAKE," L. Day, A. Marshal "BATHING BEAUTY," Red Skelton, E. Williams

JACKSON PK. Tom Conway, Mona Maris "FALCON IN MEXICO" Red Skelton, "Bathing Beauty," Esther Williams

PARADISE Open 1:45, Spencer Tracy, Signe Hasso, "SEVENTH CROSS" Jimmy Lydon, "Henry Aldrich's Little Secret" TWO LATE FEATURES!

Cent. Pk. Starts 1:00; SENATE Open 1:45; MANOR Open 1:30 — MICKEY ROONEY, BONITA GRANVILLE 'ANDY HARDY'S BLONDE TROUBLE' & VAN JOHNSON "3 MEN IN WHITE"

STATE Op. 1:30—BETTE DAVIS, CLAUDE RAINS "MR. SKEFFINGTON" Phil Baker "TAKE IT OR LEAVE IT"

● AMERICAN 8 N. Ashland—FIVE HITS! TWO CARTOONS! NEWS! PHIL BAKER, "TAKE IT OR LEAVE IT" "BRIDE BY MISTAKE," LARAINE DAY

● B'DY STRAND 1641 W. Roosevelt Rd. "Crime Does Not Pay" "TAKE IT OR LEAVE IT," PHIL BAKER. Daring Story of Stolen Delights! "Delinquent Daughters"

● JOY 1611 W. Roosevelt—3 CARTOONS; ROY ROGERS "Song of Nevada" "LAND of OUTLAWS" JOHNNY MACK BROWN

● CRAWFORD 19 South Crawford Avenue ALAN MARSHAL "BRIDE BY MISTAKE," LARAINE DAY. William Bendix, Susan Hayward, "HAIRY APE"

● BYRD Mad.-Cicero Jeanette MacDonald, NELSON EDDY in "I MARRIED AN ANGEL" Henry Fonda and Olivia De Havilland "MALE ANIMAL"

● WEST END 121 N. Cic. 2 CARTOONS! 5 HITS! "LAND OF OUTLAWS," Johnny Mack Brown "CALL OF THE ROCKIES," Charles Starrett "WINGS OF DOOM" HAUNTED HARBOR

IMPERIAL Cartoon Shorts ROY ROGERS "SONG OF NEVADA," "Heavenly Music" TECHNICOLOR 'MY FRIEND FLICKA'

LINDY FIVE HITS 1710 W. Mad. TEX RITTER "WEST BOUND STAGE" & 2 CARTOONS. Charles Starrett, "FRONTIER FURY" MASKED MARVEL, 'SUICIDE SACRIFICE'

4 STAR 2418..Cartoon—News. Mad. H. James, X. Cugat 5 Hits. Red Skelton, E. Williams "BATHING BEAUTY" OTTO KRUGER, "THEY LIVE IN FEAR"

MADLIN FIVE HITS! 1910 Mad. CARTOON! Novelty! HAUNTED HARBOR "Hill Billy Blitz," Comic Strip Come to Life! Cast of a 1,000, "Deerslayer," Redskin Savages!

CENTURY 1421 W. Mad.—5 Hits! Cartoon! Dick Foran, "Songs of Range" BELA LUGOSI, "RETURN of the VAMPIRE" "WHISPERING FOOTSTEPS" & "Desert Hawk"

MARSHALL SQ. 2875 Cermak Rd. Open 1 "MR. SKEFFINGTON" Plus "U. S. MARINES ON REVUE"

NORTHWEST

MONT CLARE GRAND AVE AT HARLEM. SPENCER TRACY—SIGNE HASSO "SEVENTH CROSS" VAN JOHNSON, JUNE ALLYSON "TWO GIRLS AND A SAILOR"

DALE 2860 Milw. Mat. Today. Laraine Day, Alan Marshal, "BRIDE BY MISTAKE" & WILLIAM BENDIX, "THE HAIRY APE" MAT. ONLY! KIDDIES CARTOON CARNIVAL

KARLOV Cary Grant, "ONCE Upon a TIME" B. Boyd, "RIDER of DEAD LINE" Frank Sinatra, Geo. Murphy, "STEP LIVELY"

NORTHWEST

BUY THE 6TH WAR LOAN BONDS at all Balaban & Katz Theaters

BALABAN & KATZ HARDING MILWAUKEE AT LAWNDALE. Sts. 1:30. Ingrid BERGMAN, Charles BOYER, JOSEPH COTTEN "GASLIGHT" & Glamour Girls on a Spree! "EVER SINCE VENUS" TWO COMPLETE FEATURES AT 10:30

CONGRESS Starts 1:15; GATEWAY Starts 1:20 — Van Johnson, Gloria DeHaven "TWO GIRLS AND A SAILOR" & Fibber McGee & Molly "HEAVENLY DAYS" BOTH THEATERS: TWO LATE FEATURES!

TERMINAL Open 1:45; CRYSTAL Open 1:45; BILTMORE Open 1:45; BELPARK Open 1:45 — MICKEY ROONEY, BONITA GRANVILLE "Andy Hardy's Blonde Trouble" & VAN JOHNSON, LIONEL BARRYMORE "THREE MEN IN WHITE"

Will Rogers Open 1:45—LARAINE DAY "BRIDE BY MISTAKE" & Wm. Bendix, Susan Hayward, "HAIRY APE"

DRAKE Open 1:45 "BLOCK BUSTERS" Plus ANDREWS SISTERS, "Moonlight & Cactus"

PORTAGE Open 1:45. Red Skelton, Esther Williams, "BATHING BEAUTY" Plus Tom Conway, "FALCON IN MEXICO"

ADMIRAL Open 1:45—Shirley Temple, Jack Oakie, "The YOUNG PEOPLE" & Claudette Colbert, Ray Milland, "SKYLARK"

LUNA Sts. 1:30. Betty Hutton, Dorothy Lamour "AND THE ANGELS SING" Thrills! Intrigue! "CANDLELIGHT IN ALGERIA"

ALBA Op. 1:45 ABBOTT & COSTELLO "IN SOCIETY" & Bonita Granville, "SONG of the OPEN ROAD"

● LIBERTY 3705 Full.-Op. 1:00 3 CARTOONS! 5 HITS! RANGE BUSTERS, "WEST of PINTO BASIN" TIM HOLT, "WAGON TRAIN," RAY WHITLEY. First Chapter of Excitement! Mystery! Adventure! "THE CITY OF GOLD" "THE BLACK ARROW"

● EMBASSY 3940 W. Fullerton—Opens 1:30 TWO CARTOONS—NEWS! VAN JOHNSON, FRANCHOT TONE "PILOT NO. 5" DOUG. FAIRBANKS Jr., VIC McLAGLEN, JOAN FONTAINE, CARY GRANT "GUNGA DIN"

● IRVING 4003 Irving Park—TECHNICOLOR Gene TIERNEY, Preston FOSTER "THUNDER BIRDS" and BRIAN DONLEVY, ROBT. TAYLOR, "STAND BY FOR ACTION" "ROARING GUNS" of the GOLD RUSH DAYS

● AVON 3327 Full. Open 1:30 IDA LUPINO and Basil RATHBONE "ADVENTURES OF SHERLOCK HOLMES" "CHARLIE CHAN IN RIO"—Adventure! "DOG IN THE ORCHARD" MYSTERY

● CROWN 1607 W. Div. Open 10 A. M. LAST DAY! "THE SONG OF BERNADETTE" PRICES—THIS PICTURE ONLY! Mat. to 6:00—Adults 76c—Child. 40c inc. Tax. After 6:00—Adults $1.10—Child. 55c inc. Tax. LAST FEATURE STARTS at 10:20 P. M.

ALAMO 3639 Chicago Av.—MAT. DAILY CLAUDE RAINS, BETTE DAVIS "MR. SKEFFINGTON" Plus Phil Baker, "TAKE IT OR LEAVE IT"

LOGAN Milwaukee-Sawyer. OPEN 1:00 "MY FRIEND FLICKA" "ROY ROGERS, "SONG OF NEVADA" 5 ACTS OF VODVIL ON THE STAGE

NITA 2915 Mil. Op. 1:30. Late Show 10. H. Bogart "ACTION IN THE NORTH ATLANTIC" Lupe Velez, "RED HEAD FROM MANHATTAN" HOPALONG CASSIDY, "LOST CANYON"

PAULINA 1330 N. Paulina. OPEN 1 P. M. "TWO YANKS IN TRINIDAD" Plus LAUREL & HARDY, "BEAU HUNKS"

NORTH

BUY THE 6TH WAR LOAN BONDS at all Balaban & Katz Theaters

BALABAN & KATZ UPTOWN BROADWAY AT LAWRENCE. Sts. 2:00—JEAN ARTHUR, LEE BOWMAN "THE IMPATIENT YEARS" Plus Don Ameche, Carmen Miranda, Wm. Bendix in Technicolor! "GREENWICH VILLAGE" TWO COMPLETE FEATURES AT 10:20

BALABAN & KATZ GRANADA SHERIDAN AT DEVON. Sts. 1:15—INGRID BERGMAN, CHAS. BOYER & JOSEPH COTTEN "GASLIGHT" ANN SAVAGE, Hugh HERBERT "EVER SINCE VENUS"

BALABAN & KATZ RIVIERA BROADWAY AT LAWRENCE. Op. 1:30 — ANN SOTHERN, JOHN HODIAK "MAISIE GOES TO RENO" LINDA DARNELL, GEORGE SANDERS "SUMMER STORM"

CENTURY, NORTOWN — VAN JOHNSON, GLORIA DeHAVEN, HARRY JAMES & BAND, XAVIER CUGAT & ORCH. "TWO GIRLS AND A SAILOR" FIBBER McGEE and MOLLY "HEAVENLY DAYS" CENTURY: Cartoon Matinee; 2 Late Features 9:35

NORSHORE Howard-Clark; PANTHEON Sheridan-Wilson; BELMONT Lincoln-Ashland — SPENCER TRACY, SIGNE HASSO "SEVENTH CROSS" JIMMY LYDON "HENRY ALDRICH'S LITTLE SECRET"

HOWARD Mickey Rooney, Bonita Granville 'ANDY HARDY'S Blonde Trouble' Van Johnson, "THREE MEN IN WHITE"

LAKESIDE Open 1:30; COVENT Open 1:30; CINE' Open 1:45 — RED SKELTON, ESTHER WILLIAMS In Gorgeous Technicolor! 'BATHING BEAUTY' TOM CONWAY 'FALCON in MEXICO'

The ESQUIRE OAK NEAR MICHIGAN "I LOVE A SOLDIER" PAULETTE GODDARD, SONNY TUFTS And THE ESQUIRE HOUR. Feature at 1:34, 3:53, 6:12, 8:36 & 11:00

ADELPHI 7074 N. Clark, Rog. Pk. 1039 Open 1:15 SIDNEY GREENSTREET, PETER LORRE In the season's most talked of picture "MASK OF DIMITRIOS" Fay Emerson, "CRIME IN THE NIGHT"

ESSEX 717 W. Sheridan D. DURBIN 'XMAS HOLIDAY' Starts 2. B. Rathbone, "PEARL OF DEATH"

NORTHWEST

RIVOLI 4380 Elston. Amateur Show 8:15 P.M. Open 1 P.M. 5—BIG ACTS—5 Lana Turner, Robt. Young, "Slightly Dangerous" Joel McCrea, Ellen Drew, "Reaching for the Sun" Mat. Ch. 4. "BLACK ARROW" & 3 Big Cartoons

GRAND 3433 W. North. East Side Kids & Leo Gorcey, "BLOCK BUSTERS" Mary Martin, Allan Jones, Susan Foster "GREAT VICTOR HERBERT"

TIFFIN "MR. SKEFFINGTON" With BETTE DAVIS, CLAUDE RAINS. PHIL BAKER 'TAKE IT OR LEAVE IT'

MILFORD 3319 N. Pulaski. Mat. Today Red Skelton, Esther Williams "BATHING BEAUTY" and "ATTACK"

NORTH

● JULIAN 818 Belmont Opens 12:30 6 HITS! "LONE RIDER and the BANDIT" Geo. Houston, TIM McCOY, "GUN CODE" & 3 CARTOONS "HARBOR OF HORROR" HAUNTED HARBOR

● SHERIDAN 4038 Sher.—SONNY TUFTS, PAULETTE GODDARD, BARRY FITZGERALD "I LOVE A SOLDIER" "WING & A PRAYER" DON AMECHE, DANA ANDREWS. EXTRA! LATE SHOW! Come as LATE as 11 P. M. and SEE BOTH FEATURES!

● VOGUE 3812 Broadway; ● N. CENTER 4031 Lincoln — MICKEY ROONEY "ANDY HARDY'S BLONDE TROUBLE" LIONEL BARRYMORE, VAN JOHNSON "3 MEN IN WHITE" N. CENTER: 3 Cartoons! VOGUE: Bugs Bunny

● DEVON 6225 Bdwy.; ● BUCK'M 3319 N. Clark — BETTE DAVIS "Mr. Skeffington" PHIL BAKER "TAKE IT OR LEAVE IT"

● MODE 3812 Sheridan Road THREE CARTOONS! 6 HITS! ROY ROGERS "COWBOY AND THE SENORITA" HOOT GIBSON, "DEATH VALLEY RANGERS" FINAL CHAPTER "HAUNTED HARBOR"

● 400 6746 Sher. "HUNTING THE DEVIL CAT" MELVYN DOUGLAS and JOAN CRAWFORD, "ALL KISSED THE BRIDE" JACK OAKIE, "THANKS FOR EVERYTHING"

● BIOGRAPH 2433 Lincoln—SIX HITS! Opens 12:45 3 CARTOONS! DEAD END KIDS, "BLOCK BUSTERS" ROY ROGERS, "SONG OF NEVADA" "SIGNAL OF FEAR" "THE BLACK ARROW"

● DAVIS 4614 Lincoln—6 HITS! BARBARA STANWYCK, HENRY FONDA, "YOU BELONG TO ME" Van Johnson, Franchot Tone, "PILOT NO. 5" RUDY VALLEE & BAND plus 3 CARTOONS

● ARGMORE 1040 Argyle—Opens 1:30 SYDNEY GREENSTREET, PETER LORRE in "MASK OF DIMITRIOS" "CRIME BY NIGHT" MURDER MYSTERY! ADDED: DESERT HAWK! CARTOON! NEWS!

● VIC Sheff.-Belmont Laraine Day 'Bride by Mistake' WM. BENDIX Susan Hayward "HAIRY APE"

Cinema CHICAGO AT MICHIGAN. review 2:00, 4:00—6:00, 8:00—10:00; feature 2:30, 4:30—6:30, 8:30—10:30. "— a captivating comedy, rapturous, heart-warming, entrancing."—N. Y. Times 'JEANNIE'

LANE COURT Armitage-Clark. Open 12:30 Tom Conway, "FALCON IN MEXICO," Wm. Bendix, Susan Hayward, "THE HAIRY APE" — Dinnerware to Ladies

SURF Dearb. at Division—WM. BENDIX, SUSAN HAYWARD in EUGENE O'NEILL'S "HAIRY APE" & SURF DIGEST. Feature at 2:41, 4:38, 6:35, 8:32 & 10:29

CALO 5404 N. Clark. Open 12:30. Wm. Bendix "THE HAIRY APE," Roy Rogers, "SONG OF NEVADA"—Cosmetics to Ladies. Eve. Adm. 5c Service Charge

BRYN MAWR At Bryn Mawr "L" Op. 1:00 Laraine Day, Alan Marshal, Marsha Hunt, "BRIDE BY MISTAKE" & Wm. Bendix, Susan Hayward, "HAIRY APE"

WINDSOR 1225 N. Clark. OPEN 1:30 Lionel Barrymore, Van Johnson, "THREE MEN IN WHITE" & Bette Davis, Claude Rains, "MR. SKEFFINGTON"

RIDGE 1550 Devon. Open 1:00. MATINEE Tom Conway, "FALCON IN MEXICO" RED SKELTON—In Color Hit—"Bathing Beauty"

LAKE SHORE Coming Monday "THE SONG OF BERNADETTE"

ROSEWOOD 1828 Montrose. STARTS 1:30 "MASK OF DIMITRIOS" "CRIME BY NIGHT" & "GUN TO GUN"

COED FIRST SHOWING, ROGERS PARK. 1330 Morse — BOYER-STANWYCK "FLESH & FANTASY" & "WEEK-END PASS"

DE LUXE 1141 Wilson—William Bendix "THE HAIRY APE" LARAINE DAY, "BRIDE BY MISTAKE"

TODAY'S RADIO BROADCASTS

CHICAGO FREQUENCIES.

W-G-N—720	WAAF—950	WGES—1390
WIND—560	WCFL—1000	WHFC—1450
WILL—560	WMBI—1110	FM—
WMAQ—670	WJJD—1160	WGNB—45.9
WBBM—780	WJOB—1230	WBBM—46.7
WAIT—820	WEBC—1240	WDLM—47.5
WEXR—890	WCRW—1240	WWZR—45.1
WLS—890	WMRO—1280	WBEZ—42.5

[M] indicates MBS. [N] NBC. [C] CBS, and [B] Blue network.

MORNING.

5:30—W-G-N—The Farm hour.
WMAQ—News; Early Bird show.
WBBM—Musical Clock.
WLS—The Platter Parade.
WJJD—Breakfast Frolic to 7 a. m.
WIND—News reports; Farm Fare.
5:45—W-G-N—Breakfast Time Frolics.
WIND—America Goes to Work.
6—WMAQ—Ed Allen, news reports.
WBBM—Paul Gibson program.
WCFL—Come On, Get Up!
WLS—Farm news: Geo Menard.
6:15—WMAQ—Town and Farm program.
WLS—Treasury Star Parade.
6:30—WLS—The Prairie Ramblers.
WIND—Back to the Bible.
WAAF—Farm Folk's hour.
6:45—W-G-N—Morning News.
WMAQ—Burlingham and Roen, news.
WLS—Gil Hix, news reports.
6:55—WBBM—First Edition.
7—W-G-N—Record Reveille.
WBBM—News of the World [C].
WCFL—Martin Agronsky, news [B].
WMAQ—The Suburban hour.
WLS—Morning Devotions: Dr. Holland.
WIND—News program.
WGES—S. George Jaworowski.
WAAF—Sunrise Serenade.
WSBC—Don't Be Late.
WILL—Concert Aire program.
7:15—W-G-N—News bulletins.
WBBM—News reports.
WLS—Prairie Ramblers.
WCFL—Halloween Hartin.
7:20—W-G-N—Record Reveille to 8 a. m.
7:30—WBBM—Musical Clock.
WLS—The Haden Family.
7:45—WBBM—Musical Clock.
WLS—Milt Carlton on farming.
WCFL—Moulton Keisey, news.
WJJD—Morning Serenade.
7:55—WMAQ—Clifton Utley, news reports.
8—W-G-N—Your Morning News.
WCFL—The Breakfast club [B].
WMAQ—Your Neighbor program.
WBBM—News reports.
WLS—Red Foley and Rangers.
WILL—Musical Masterworks.
WIND—News reports; musical program.
WJJD—Chicago Mariner' Report.
WMBI—Morning Melodies.
8:15—W-G-N—Two Ton Baker, singer.
WBBM—Musical Clock.
WLS—Gil Hix, news reports.
WJJD—Village Chapel.
WAIT—Christianity in Action.
WIND—Horace Heidt records.
8:30—W-G-N—Good Morning program.
WLS—The Breakfast club [B].
WMAQ—News reports.
WBBM—Paul Gibson program.
WAIT—Heaven and Home hour.
WIND—News reports; musical program.
8:35—WMAQ—Clifton Utley, news reports.
8:45—W-G-N—Good Morning program.
WMAQ—Your Friend, Bob.
WBBM—Meet the Missus.
WLS—Howard Peterson, organist.
WGES—Housewives' program.
WJJD—Musical Interlude.
WIND—News reports.
9—W-G-N—News bulletins.
WMAQ—On Target.
WLS—Fannie Hurst Presents [B].
WBBM—News reports.
WCFL—Ladies, Be Smart.
WIND—News; Start the Day Right.
WAIT—J. C. O'Hair program.
WJJD—Hi Notes.
9:15—W-G-N—Sports of Music.
WBBM—Paul Gibson program.
WCFL—Hugh Douglas, commentator.
WIND—Quiz Time.
9:30—W-G-N—Morning Musical; news.
WMAQ—Easy Listening.
WBBM—Mary Lee Taylor [C].
WLS—What's Cookin'? [B].
WCFL—Don Arrizita, pianist.
WJJD—Fun for Kids.
WIND—News; Dinah Shore records.
WAIT—The Family Altar.
9:45—W-G-N—Jane Baker program.
WMAQ—Cloyd Head, news reports.
WCFL—News on the Job Front.
WIND—Gary Public Schools.
9:55—WLS—Gil Hix, news reports.
10—W-G-N—Citizens of Tomorrow.
WMAQ—E. C. Jamboree [N].
WBBM—News; Let's Pretend [C].
WCFL—Calling All Girls.
WLS—Great Lakes Bulletin.
WGES—Italian Community hour.
WJJD—Children's Bible hour.
WEBC—Polish Morning revue.
WIND—News; musical program.
10:15—WCFL—Trans-Atlantic Quiz [B].
WLS—Modern Homemaking.
WIND—Adventures in Research.
10:30—W-G-N—Hockey Hall [M].
WMAQ—Smilin' Ed McConnell [N].
WBBM—Billie Burke show [C].
WCFL—Land of the Lost [B].
WLS—Poultry Service Time.
WIND—News; Bing Crosby records.
10:45—WLS—Gil Hix, news reports.
WIND—Jimmy Evans, prep sports.
11—W-G-N—Hello, Mom [M].
WBBM—Theater of Today [C].
WMAQ—Alex Dreier, news reports [N].
WLS—Martha and Helen program.
WCFL—News; Marine Interviews.
WIND—News reports; musical program.
WJJD—News reports.
WGES—The Polish Reporter.
11:15—WCFL—Consumer Time [N].
WMAQ—The Shopper program.
WJJD—Editorials.
WIND—Quiz Time.
WAAF—Off the Record.
11:30—W-G-N—John Holbrook, news reports.
WCFL—Atlantic Spotlight [N.]
WBBM—Stars Over Hollywood [C].
WMAQ—News reports.
WLS—Cheese, wool market.
WIND—News reports; Club Encore.
WJJD—Kid Commentator.
WWZR—Music for War Workers.
11:45—W-G-N—Broadcast Time.
WMAQ—Ranch House Jim.
WLS—Farm news: markets; weather.
WJJD—Fashions in Music.

AFTERNOON.

12—W-G-N—The Novelty Shop.
WBBM—Grand Central Station [C].
WLS—Man on the Farm.
WCFL—Rhythms for Saturdays[N].
WAAF—The Symphonic hour.
WIND—News reports; Curtain Time.
WJJD—News reports.
WGES—The Polish Dinnerbell.
WWZR—Victory Promenade.
12:15—W-G-N—News; Melody Memos.
WMAQ—The Baxters Carry On.
WJJD—Waltz Time.
12:25—WBBM—News program.
12:30—W-G-N—Sheridan on Parade.
WMAQ—News reports.
WBBM—Lightnin' Jim.
WJJD—A. W. V. S. program.
WCFL—Extravaganza.
WLS—Julian Bentley, news reports.
WIND—News; Andrews Sisters records.
WILL—Illinois Farm hour.
WWZR—Luncheon Varieties.
12:45—WMAQ—War Telescope [N].
WLS—Dairy news; markets.
WIND—Best Sellers program.
1—W-G-N—Center Casters.
WMAQ—Music on Display [N].
WCFL—News reports.
WJJD—1160 Club.
WBBM—Report to the Nation [C].
WLS—WAVES' Luncheon.
WIND—First Church of Christ Scientist.
1:15—W-G-N—Words and Rhythm.
WCFL—Dance Parade.
WIND—Sentimental Serenade.
WLS—London Column.
1:30—W-G-N—News reports.
WMAQ—Rescue at Sea [N].
WIND—Musical program.
WCFL—Sports Preview.
WLS—Treasury Star Parade.
1:40—WBBM—Kick-off preview.
1:45—W-G-N—Football Warmup Time.
WMAQ—Football: Illinois vs. N. U.
WLS—Football: Illinois-N. U.
WCFL—Football: N. D.-Georgia [B].
WIND—Ray Noble records.
WLS—Merry Go Round.
1:55—WBBM—Football; Mich.-Ohio.
WJJD—Football; Mich.-Ohio.
—WIND—News; Michigan vs. Ohio.
2—WWZR—Pop concert.
WSBC—Rug Cutter's Special.
2:30—WWZR—Dance Maestro.
2:45—WLS—Julian Bentley, news reports.
3—WGNB—Popular Favorites.
WENR—News; Calling All Cats.
WAIT—Rhythm Road.
WSBC—Greek Gospel hour.
3:15—WENR—Rhythm Edition.
3:30—WGNB—Variedties.
WENR—These Are the Marines.
WGES—Going Forward with Chicago.
4—WGNB—Rhythm Matinee.
WENR—Saturday Pop Concert.
4:15—WBBM—News reports.
WENR—News reports.
4:30—W-G-N—Scoreboard.
WGNB—Pop Concert.
WMAQ—John W. Vandercook [N].
WCFL—Music Lovers' Matinee.
WBBM—The King's Jesters.
WMAQ—News reports.
WENR—Wactivities.
WJJD—Football Scoreboard.
WIND—Musical Scoreboard.
4:45—W-G-N—News reports.
WENR—Hello Sweetheart [B].
WMAQ—Music of Yesterday.
WBBM—That Men May Live.
WJJD—Ranch House.
WIND—Harry James records.
—W-G-N—Music Mart.
WGNB—Halls of Montezuma.
5—WMAQ—The Country Sheriff.
WBBM—Robert F. Hurleigh, news.
WCFL—News; J. Robert Johnson.
WENR—Edward Tomlinson, news [B].
WIND—News reports; Best Sellers.
WILL—Music of the Masters.
WWZR—Concert Reveries.
WCRW—Your Home program.
6:15—WBBM—People's Platform [C].
WCFL—H. Wismer Sports show [B].
WENR—Waltz Dreams.
WJJD—Supper Frolic to 7:15 p. m.
6:25—WENR—Football Scores.
6:30—W-G-N—Canary Pet show.
WGNB—Hawaii Calls [M].
WMAQ—Starring Curt Massey [N].
WCFL—Soldier's with Wings [B].
WENR—On the Air Tomorrow.

ON SHORT WAVES

LONDON.

The North American Service of the BBC from London includes the following programs today. The frequencies [in megacycles] employed after 4:15 p. m. are: 11.93, 9.58, 9.82, 6.11, 7.26, 9.51. 4:30 p. m.—British Tommy; 4:45 p. m.—News; 5:45 p. m.—News; 6:30 p. m.—Radio Newsreel. 10:30 p. m.—Dickens' "Bleak House."

[Seymour Photo.]

Skip Farrell of W-G-N's Swing's the Thing (9:30 p. m. Thursdays) and Musical Milkwagon, 10 a. m. weekdays, will be heard on a war bond show over W-G-N, WMAQ, WCFL from Navy pier at 11 tonight.

Listener's Choice

SPECIAL EVENTS.

10:00 a. m.—W-G-N—Citizens of Tomorrow: Morgan Park High, with Phillip Maxwell.
1:45 p. m.—W-G-N, WILL—Illinois at Northwestern.
1:45—WMAQ, WJJD, WIND, WEBM—Ohio vs. Michigan.
1:45—WCFL—Notre Dame vs. Georgia Tech.
3:15—WBBM—People's Platform: "Should Germany's Industrial Leadership Be Destroyed?" Participants: Norman Thomas, George Shuster, Kurt Tiess, Joseph Borkin, Henning.
6:00—W-G-N—Capitol Comment: Arthur Sears Rosenwald on "The Status of the Jews in the Post-war World."
10:45—WBBM—Public Affairs: Lessing J. the Post-war World."

VARIETY, COMEDY, AND DRAMA.

10:00 a. m.—WMAQ—K. C. Jamboree, with Curley Bradley and Barbara Marshall.
11:30—WJJD—Kid Commentator, with Lionel Hampton, orchestra leader, and Tommy Dix, singer, as guests.
6:00 p. m.—WMAQ—World's Great Novels: "The Heart of Midlothian."
6:30—WLS—Meet Your Navy, with Lt. Comdr. L. D. Reaves.
7:00—WMAQ—Gaslight Gayeties.
7:30—WMAQ—Truth or Consequences, with Ralph Edwards, M. C.
7:30—WBBM—The F. B. I. in Peace and War.
8:00—W-G-N, WGNB—Results, Inc., with Lloyd Nolan and Claire Trevor.
8:00—WLS—National Barn Dance, from Pacific theater, Navy pier.
8:00—WMAQ—Hollywood Theater: Diana Lynn in "Leave It to Libby."
8:30—W-G-N—Nick Carter, master detective.
9:00—WMAQ—Harry Wood-Patsy Kelly show, with Ralph Bellamy.
11:00—W-G-N, WMAQ, WCFL—War bond show from Navy pier, with Hoosier Hot Shots, the Dinnings, Don McNeill, Curt Massey, Curley Bradley, Skip Farrell, Dick Baker, Bill Thompson, and others. On WBBM at 11:30 p. m.

MUSIC.

Noon—WAAF—Symphonic hour: Schumann's Symphony No. 4 in D Minor.
12:30 p. m.—W-G-N—Sheridan on Parade.
4:30—WCFL—Music Lovers' Matinee: "The Secret of Suzanne Overture."
6:45—W-G-N—Say It With Music.
7:30—W-G-N—Detroit Symphony orchestra presents an all Wagner program.
7:30—WCFL—Boston symphony; Brahms' Concerto No. 1. Guest: Jesus Maria Sanroma.
8:00—WBBM—Hit Parade, with Frank Sinatra and Joan Edwards.
9:00—W-G-N, WGNB—Chicago Theater of the Air: "The Chocolate Soldier," with Marion Claire and Gilbert Russell. Speaker: Col. Robert R. McCormick, editor and publisher of The Chicago Tribune.
9:30—WWZR—Composers' hour: Wagner's "Ring of the Nibelung."
10:05—WIND—Symphonic hour: Rimsky-Korsakow's "Scheherazade."
10:30—WCFL—Music Lovers' hour: Dvorak's "Carneval Overture."
—WIND—Double Feature.
—WWZR—High Jinks in Tempo.
5:45—W-G-N—Two Ton Baker, singer.
—WBBM—The World Today [C].
—WMAQ—News reports.
—WENR—News reports.
—WIND—Musical Motorcade.
5:55—WBBM—News reports.

EVENING.

6—W-G-N—Arthur Sears Henning.
—WGNB—Piano Melodies.
—WMAQ—World's Great Novels [N].
—WBBM—Mayor of the Town [C].
—WCFL—News reports.
—WLS—Julian Bentley, news reports.
—WIND—News; This Will Happen.
—WWZR—The Masters' Album.
—WHFC—Yours for Defense.
—WEBC—The Telephone Quiz.
6:15—W-G-N—Chicago at Night.
—WGNB—Twilight Casino.
—WLS—Leland Stowe, correspondent [B].
—WCFL—Music Sports Shorts.
—WIND—The Spice of Life.
—WAIT—Hal Totten, sports.
—WCRW—Around the Town.
6:30—W-G-N—John Holbrook, news reports.
—WMAQ—Ellery Queen, mystery [N].
—WBBM—America in the Air [C].
—WLS—Meet Your Navy [B].
—WCFL—Old Style Honor Roll.
—WIND—News reports; musical program.
6:45—W-G-N—Say It with Music.
—WGNB—Lei's Go Latin.
—WIND—Chicago Reporter.
—W-G-N—Cocktail Time.
7—WGNB—Salon Concert.
—WMAQ—Gaslight Gayeties [N].
—WBBM—Kenny Baker program [C].
—WLS—Early American Dance Music [B].
—WCFL—News reports.
—WIND—News reports; Waltz Time.
—WEDC—Greek-Athenian hour.
—WWZR—Dinner Music.
7:15—W-G-N—Ralph Ginsburgh's orch.
—WCFL—Any Bonds Tonight?
—WIND—Pop Tunes.
7:30—W-G-N—Detroit Symphony orch [M].
—WGNB—One Night Stands.
—WMAQ—Truth or Consequences [N].
—WBBM—F. B. I. in Peace, War [C].
—WCFL—Boston Symphony orch. [B].
—WLS—Barn Dance Party.
—WIND—Capt. Michael Fielding.
7:45—WIND—Dave Rose records.
7:55—WBBM—Bob Trout, news [M].
8—W-G-N, WGNB—Results, Inc. [M].
—WMAQ—Hollywood Theater.
—WBBM—Your Hit Parade [C].
—WLS—National Barn Dance.
—WIND—News; Gene Krupa's orch.
8:30—W-G-N—Nick Carter, master detective.
—WGNB—Mysterious Traveler [M].
—WMAQ—Can You Top This? [N].
—WLS—Spotlight: Tony Pastor [B].
—WCFL—Labor Flashes.
—WIND—News; Musically Speaking.
8:45—WBBM—Saturday Night Serenade [C].
—WCFL—Youth for Christ.
—WIND—Hans Muenzer's orchestra.
8:55—WLS—Quick Quiz program [B].
9—W-G-N, WGNB—Chicago Theater of the Air [M].
—WMAQ—B. Wood, P. Kelly show [N].
—WLS—Barn Yard Jamboree.
—WIND—News; sports; race results.
9:15—WBBM—Correction, Please [C].
—WCFL—News reports.
—WIND—Sports news.
9:30—WMAQ—Grand Ole Opry [N].
—WCFL—The Man Called X [B].
—WLS—Melody Review.
—WIND—News reports; musical program.
—WWZR—Composers' hour.
9:45—WBBM—Quiz club [C].
—WLS—Julian Bentley, news reports.
—WIND—Masters of the Ivories.
—W-G-N—Capt. Michael Fielding, news.
10—WGNB—News bulletins.
—WMAQ—News reports.
—WCFL—Moulton Kelsey, news.
—WIND—News; Symphonic hour.
—WLS—National Barn Dance.
10:15—W-G-N—Chicago at Night.
—WMAQ—The Band Played On.
—WCFL—Radio Newsreel.
—WBBM—The King's Jesters.
10:30—W-G-N—News bulletins.
—WMAQ—Symphonette: M. Piastro.
—WBBM—News reports.
—WCFL—Music Lovers' program.
10:45—W-G-N—Carmen Cavallaro's orchestra.
—WBBM—Public Affairs [C].
—W-G-N—War Bond show.
11—WMAQ—War Bond show.
—WBBM—News reports.
—WCFL—War Bond show.
—WIND—News; Music for Everybody.
—WWZR—Music for War Workers.
11:05—WBBM—War Bond show.
11:30—WBBM—Hans Muenzer's orchestra.
—WCFL—News; The Curtain of Night.
—WIND—News reports.
—W-G-N—News; Chuck Foster's orch.
—WBBM—News; Bob Berkey's orchestra.
12—WENR—News reports.
—WMAQ—Musical Nightcap.
—WIND—News; The Night Watch.
12:15—WENR—Off the Record.
12:30—W-G-N—Don Reid's orchestra.
—WBBM—Les Crosley's orchestra.
—WENR—Spree for All.
12:55—WENR—News reports.
1:00—W-G-N—Art Kassel's orchestra.
—WBBM—News and music.
—WIND—News; also 2, 3, 4, 5 a. m.
1:30—W-G-N—News reports.

News Broadcasts

MORNING.

5:30—WMAQ	8:00—WBBM	9:40—W-G-N
6:00—WMAQ	8:15—WLS	10:00—WBBM
6:45—W-G-N	8:30—WIND	10:00—WIND
7:00—WCFL	8:35—WMAQ	10:30—WIND
7:15—W-G-N	9:00—W-G-N	10:45—WLS
7:15—WBBM	9:15—WCFL	11:00—WJJD
8:00—W-G-N	9:30—WIND	11:30—W-G-N

AFTERNOON.

12:00—WJJD	2:45—WLS	5:00—WCFL
12:15—W-G-N	3:00—WENR	5:45—WMAQ
12:30—WLS	4:15—WENR	5:45—WBBM
1:30—W-G-N	4:45—W-G-N	5:55—WBBM

EVENING.

6:00—WCFL	7:55—WBBM	10:30—WBBM
6:30—W-G-N	8:30—WIND	11:00—WBBM
6:45—WIND	10:00—W-G-N	12:00—W-G-N
7:00—W-G-N	10:00—WGNB	12:00—WBBM
7:00—WCFL	10:30—W-G-N	1:30—W-G-N

NOBLE ADMITS $400,000 PROFIT IN RADIO DEAL

Intrigue in FCC Told by Ex-Official.

BY WILLARD EDWARDS.

[Chicago Tribune Press Service.]

Washington, D. C., Nov. 24.—Edward J. Noble, chairman of the Blue network broadcasting chain and former undersecretary of commerce under Harry Hopkins, denied before a special house committee today that he had engaged in a "conspiracy" to terrorize a New York radio station owner into selling his property at a bargain price.

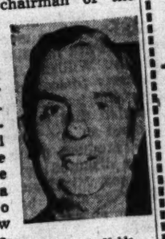

Edward J. Noble.

Noble admitted he later sold the station, WMCA, acquired from Donald Flamm for $850,000, to Nathan Straus, former head of the United States housing authority, for $1,255,000. He claimed the profit of $405,000 was due to better management under his direction.

The name of Thomas G. Corcoran, Washington lobbyist, known as Tommy the Cork when he was an intimate friend of President Roosevelt, appeared frequently in today's testimony. Noble said he consulted with Corcoran about hiring William J. Dempsey, former chief counsel of the federal communications commission, as his attorney in the WMCA deal.

Roberts Tells of Deal.

Leslie E. Roberts, former vice president and public relations counsel of the radio station, a previous witness, freely admitted his own part in what he termed the "conspiracy" and said Noble should be given "the greatest portion of the dubious credit" for success of the scheme.

Roberts said Flamm was under the impression Corcoran and David K. Niles, assistant to the president, were behind Noble in the deal and that his station would be taken away from him thru their influence if he did not sell out.

However, Roberts added, he was sure that Niles, who recommended him for his radio position with Flamm, was not aware of the deal.

"The truth was that Tom Corcoran was helping Noble to get the station, not the reverse as Flamm thought," he testified.

Roberts Made a Mistake.

The hearing was marked by heated squabbling between Roberts and Rep. Hart [D., N. J.], who accused the witness of confessing "the vilest kind of treachery." Roberts admitted "making a mistake" and remarked: "As a reward for my treachery, I was double crossed."

Rep. Wigglesworth [R., Mass.] asked Roberts if the FCC had ever made any investigation of the sale of WMCA. It has been previously testified President Roosevelt in December, 1940, ordered the FCC to make an inquiry after being informed of Flamm's charges of coercion. The witness said he didn't know anything about that phase of the case.

William C. Koplovitz, Washington attorney, who, along with Dempsey was a member of the FCC's legal staff, also was mentioned by Roberts in connection with the deal.

Plan to Scare Flamm.

"The plan was to scare Flamm with a threat that his license would be taken away from him and given to someone highly favored in Washington," Roberts testified. "Dempsey and Koplovitz expected me and Shaw [Donald S. Shaw, general manager of WMCA] to work from within the station on Flamm and keep him in a state of terror about loss of his license.

"The attorneys meanwhile were supposed to be drafting an application for the station's frequency in behalf of 'a prominent New Dealer' who Flamm thought was Corcoran. The whole thing was a hoax but Flamm was a thoroly frightened boy."

THEATER OF AIR TO SING STRAUSS MUSIC TONIGHT

The Chicago Theater of the Air will present Oscar Strauss' familiar and popular operetta "The Chocolate Soldier" over W-G-N, WGNB and Mutual from 9 to 10 o'clock tonight. The operetta will be broadcast before 4,500 guests from the auditorium of Medinah temple.

Col. Robert R. McCormick, editor and publisher of The Tribune, will be the speaker.

Marion Claire will sing the starring role of Nadina, and Gilbert Russell will take the chief male singing role, that of Lt. Bummerli. Bruce Foote will sing Col. Popoff, and other supporting singers will be Angelo Raffaelli, Ruth Slater, Earl Wilkie and Penny Perry.

All of the familiar music, including the perennial favorite "My Hero" to be sung by Miss Claire, will be included. The musical setting will be provided by the W-G-N Symphony orchestra and chorus with Henry Weber as conductor.

CITIZENS SALUTE TO MORGAN PARK ON W-G-N TODAY

Morgan Park High school will be saluted on the Citizens of Tomorrow program over W-G-N at 10 a. m. today. The program is sponsored by The Chicago Tribune as a tribute and reflection of the promise and accomplishment of youth, with Philip Maxwell as conductor. Eston V. Tubbs, principal, will speak. The school's a cappella chorus, directed by Bernice Hartle, will sing two selections. Alex Munro, tenor saxophonist at the school, will play a solo. Two more names will be added to the roll of honor. They are Marjorie Anne Nevin, senior at Morgan Park and Norman Boettcher, senior at Benton Harbor, Mich., high school.

Mary Meade's Menus for Week

	BREAKFAST	LUNCH	DINNER
SUN	Orange Slices Bacon Strips Soy Flour Waffles, Sirup Milk — Coffee	[DINNER.] Veal Pot Roast, Gravy Mashed White Potatoes Broccoli with Lemon Sauce Jellied Carrot and Celery Salad with Mayonnaise Hot Cornmeal Muffins Old Fashioned Apple Pie Milk — Coffee or Tea	[SUPPER.] Cold Meat and Cheese Tray Cranberry and Orange Relish Tossed Salad: Tomatoes, Radishes, Greens Whole Wheat Bread Chocolate Cookies Milk — Coffee
MON	Canned Vegetable Juice Oatmeal with Brown Sugar Whole Wheat Toast, Butter Milk — Coffee	Dehydrated Noodle Soup Peanut Butter and Jelly Sandwiches Bananas — Milk	Ground Veal [Leftover] Patties Baked Sweet Potatoes, Leftover Gravy Fresh Spinach Lettuce, Thousand Island Dressing Whole Wheat Bread Baked Apples with Honey Centers Milk — Coffee or Tea
TUES	Stewed Prunes Crisp Rice Cereal Soft Cooked Eggs Bakery Sweet Rolls Milk — Coffee	French Fried Eggplant Mexican Style Kernel Corn Rye Bread Grapes — Milk	Broiled Frankfurters Stuffed with Cheese Hot Potato Salad Green Lima Beans Tossed Greens, French Dressing Rye Bread Gingerbread with Custard Sauce Milk — Coffee or Tea
WED	Orange Juice Farina with Raisins Rye Toast, Jelly Milk — Coffee	Spaghetti with Tomato Sauce, Parmesan Cheese Salad Bowl: Greens, Radishes, Garlic Pumpernickel Leftover Gingerbread — Milk	Fried Liver and Onions Oven Browned Potatoes Green Beans Cranberry Fruitsiaw [Prize Recipe] Cracked Wheat Bread Prune Whip, Cookies Milk — Coffee or Tea
THURS	Grapefruit Halves Whole Wheat Biscuits, Milk Shirred Eggs Toasted English Muffins Milk — Coffee	Bean and Barley Soup [Prize Recipe] Carrots — Celery Crisp Rye Wafers Frosted Cup Cakes — Milk	Ground Beef Casserole with Potatoes, Carrots, Tomatoes Avocado Salad, French Dressing Cracked Wheat Bread Butterscotch Pudding with Chopped Nuts Milk — Coffee or Tea
FRI	Orange Juice Whole Wheat Flakes Cracked Wheat Toast, Jam Milk — Coffee	Eggs Scrambled with Mushrooms Lettuce with Russian Dressing Hot Baking Powder Biscuits Applesauce — Milk	Pan Fried Fish Fillets Parsley Potatoes Party Carrots [Prize Recipe] Cabbage Slaw Cracked Wheat Bread Chocolate Sundaes Milk — Coffee or Tea
SAT	Prune Juice Bacon Strips Fried Cornmeal Mush, Sirup Milk — Coffee	Fresh Frozen Baked Beans Cream Cheese and Celery Sandwiches Oranges — Milk	Ham Steak Sweet Potato Casserole [Prize Recipe] Brussels Sprouts Apple, Grape and Nut Salad Enriched White Bread Chocolate Cake Milk — Coffee or Tea

Princess Frock

3886
SIZES
12-44

Softly streamlined, princess frocks are universally flattering and adapt themselves to a wide variety of fabrics. This model is especially charming and wearable. Style No. 3886 is designed for sizes 12 to 44. Size 36 requires 3½ yards of 39 inch fabric.

Order Clotilde patterns from Chicago Tribune, P. O. Box 537, Grand Central Annex, NEW YORK CITY. Print name and address; state size. Each pattern is 10 cents, plus 2 cents for mailing. The winter fashion book, on sale at Tribune Public Services offices, is 15 cents, 12 cents if ordered by mail with a pattern.

Kitchen Pointers

—By Mary Meade—

"What is the best way to prepare French fried shrimp?"

Shrimp may be batter-dipped or rolled in crumbs or cornmeal before frying. The method to be used depends on individual preference for either the rough texture of a crumb coating or a smooth batter covering. In either case the shrimp are "boiled" and shelled before being prepared for the frying kettle. To make a good coating batter, sift ½ cup flour with ½ teaspoon salt, ½ teaspoon baking powder and a pinch of white pepper, and stir in ½ cup milk mixed with a beaten egg. Dip shrimps into the smoothly beaten batter, then fry. An alternate method is to dip shrimp into seasoned flour, then in slightly beaten egg, and into flour again or into fine bread crumbs. Or dip them in catsup and roll in salted and peppered cornmeal. A small heavy saucepan may be used for frying instead of the regular French fryer. Fill pan only half full and fry shrimp a few at a time in the hot fat. Drain on absorbent paper before serving.

"When sauerkraut is made in jars, should the brine escape from the seal and run down the sides of the jars?"

This is a very normal procedure in the life of fermenting cabbage! Jar tops should be screwed on loosely in order to permit juices from the working kraut to escape; otherwise the jar might explode. Keep jars in a large pan or on surface which will not be harmed by the escaping liquid.

"What are some uses for chicken fat?"

Chicken fat is excellent for use in muffins, biscuits, and other quick breads. It may be used also in "butter" cakes and cookies for part of the shortening and for the full amount of shortening in spice cakes and cookies. Successful pie crusts also have been made with half chicken fat, half lard or vegetable shortening. When using this fat in plain cakes and cookies, be sure it is not too highly seasoned as in the case of fat removed from some chicken broths.

[For answers to your cooking questions, call or write Mary Meade, Chicago Tribune, Superior 0200. Inclose stamped, self-addressed envelope with mail requests.]

Teach Child Respect for Possessions

BY GLADYS HUNTINGTON BEVANS.

[Copyright: 1944: By News Syndicate Co., Inc.]

It is an odd attribute of human nature [and the longer I live the more I am intrigued by and amazed at personality quirks] that many persons who are meticulous to a painful degree about their own homes or possessions will be indifferent about other persons. Those who are just reasonably and intelligently careful about their own belongings will bend over backward when a guest in some one else's home, or perhaps when occupying a furnished apartment.

Odd, because it's such a small one, is the fact that we always remember the incident of a house guest we had in whose home you scarcely dared breathe—who nevertheless combed her hair before our living room mirror and left comb, brush, and hairpins on our lovely marble mantel with its old Victorian flowered vases.

Persons who are indifferent to your possessions are either from this group, or else they are completely untidy and careless in their homes. The same statements hold with children. When children handle and break things the moment they enter your doors, or when they break your shrubbery, trample your flower beds, barge thru your gate, and take things that are standing about outdoors, it's either because they literally are hounded at home about cleanliness and order, or because their parents have no standards at all for the state of their home and expect nothing of their children. Check on this where you see destructive children; you'll find it true.

Possessions are not sacred [except certain family treasures]; they are meant to be used and enjoyed. But after all, they are the work of some one's hands, often bought at the cost of some self-denial. So children should be taught a reasonable, intelligent respect for their own possessions, those of their family, and those of neighbors and friends.

Ration Roundup

PROCESSED FOODS — Blue stamps A8 thru Z8 and A5 thru W5 [book 4], 10 points each, good indefinitely. Next stamps valid Dec. 1.

MEATS, CHEESE, FATS, CANNED MILK—Red stamps A8 thru Z8 and A5 thru P5 [book 4], 10 points each, good indefinitely. Next stamps valid Dec. 3.

SUGAR—Sugar stamps 30 thru 34 [book 4], 5 lbs. each, good indefinitely. Sugar stamp 40, 5 lbs. for canning, expires Feb. 28, 1945.

SHOES—Airplane stamps 1, 2, 3 [book 3], each good for one pair indefinitely.

FUEL OIL—Coupons 4 and 5 [1943-'44 period] good thru Aug. 31, 1945. Coupons 1 [1944-'45 period] good thru Aug. 31; coupons 2 and 3 valid Dec. 18 thru Aug. 31.

GASOLINE—Coupons 13 in A books expire Dec. 21.

WASTE FATS—Each pound worth 2 red ration points and 4 cents.

$5 PRIZE RECIPE

Apple Cider Tang.
[Serves six.]

1 package lemon flavored gelatin
1 cup hot water
1 cup sweet cider
1½ cups apple, cut in matchstick pieces

Dissolve gelatin in hot water; add cider. Chill. When slightly thickened, fold in apple. Turn into individual molds. Chill until firm. Unmold, serve on lettuce cups; garnish with mayonnaise and parsley or watercress.

ELMER WHITTAKER.
Elm st., R. F. D. No. 1, Taunton, Mass.

Send your favorite recipe to: Recipe Contest, Chicago Tribune.

NOW NIGHTLY
ROLLER DERBY
COLISEUM—15th & Wabash
For Reservations
Call CALumet 5871
THIS COUPON WILL ADMIT YOUR ENTIRE PARTY at 35c PER PERSON CT Tax Included

Lacy Edgings

1130

BY ELLEN BRUCE.

Crocheted edgings for handkerchiefs may be started now so you will be ready for the Christmas season. These four edgings, all in one set of directions, are attractive and simple to execute. Daisy, tulip, star flower, and crocus are the patterns.

For instructions in crocheting the handkerchief edgings, No. 1130, send 10 cents in stamps or coin, plus 2 cents to cover mailing cost, to the Needlework Bureau, Chicago Tribune, 320 5th av., New York, 1, N. Y.

New Yorker to Address La Salle Street Women

"Opportunities for Women in the Investment Field" will be discussed by Henry G. Riter III. of New York before the La Salle Street Women at a 6:30 p. m. dinner meeting Monday in the Furniture Club of America headquarters, 666 Lake Shore dr. Representatives of financial departments of Chicago newspapers have been invited to the meeting, and also among the guests will be members of the Women's Finance forum.

Two Girls Try to Rescue Lad from Friends

BY MAUREEN DALY.

[Copyright: 1944: By The Chicago Tribune.]

Let's get this straight. Too many high school gals have the smug idea that they are strictly hand-picked angels in the pink-and-white department, while all high school boys are just junior wolves waiting on street corners to whistle, pull pigtails, and lure unsuspecting honeychiles into accepting dates or holding hands in study hall.

on the SOLID side

Boys are as exactly as interesting, as particular, and as self-respecting as girls. And when girls begin to whisper and point fingers, most often it is not because boys have been annoying them but because they have not—and the girls would like that added attention. Here's a typical letter from two gals who have pulled that pious pose:

"In our school there are very few decent boys left. My friend and I both like the same boy; we don't know him very well but he has always seemed to be a decent fellow. There are two girls around school who are known as 'pick-ups.' Most of their dates are with boys whom they have asked to go with them since one girl can have the car whenever she wants. As it happens, one of these girls happens to be a cousin of the boy in whom we are interested. We were very disappointed when we found that out but we were more disappointed when we found he was going out with them so we tried to think of something to prevent it. But these girls work too fast. We don't think he really knows what these girls are like—he appears so innocent."

Let's give your story the once-over lightly. Are you two planning this boy-saving campaign because you feel the fellow is off the beam, or just to save him for yourselves to fill an empty Friday evening? You might forget that old chatter about "very few decent boys left" if you knew a few fellows better, or if you spent a date or two with them, you might realize that they are strictly wonderful people.

That Joe in question certainly knows what he is doing. One of the girls is his cousin and probably he has played games, exchanged birthday presents, and shared Thanksgiving dinner with her since he was knee high to a nickel coke; so don't worry—he knows what she's like. Try to think of how to make him interested in you as friends, rather than scheming to make him lose interest in the other girls. And as for that theory that a girl with a car gets her man—if a boy really wants to date a girl, he'll ask her out even if they have to go by pogo stick.

* *

Book Review Planned for Professional Women

"Crusader in Caroline," Forrest Wilson's story of Harriet Beecher Stowe, will be reviewed for the Alliance of Business and Professional Women of Chicago by Mrs. Hazel R. Ferguson, vice president, Monday evening in the Chicago College club.

Household Forum

—By Louise Bargelt—

Mrs. George F., Oak Park—While copper and bronze screening is not supposed to need protection against rust, I play safe and apply a thin coat of varnish to our copper screens before storing them in the fall.

Mrs. Esther A., Chicago—Here's how I cure our furniture scratches: I fill in scratches with several coats of shellac, letting each application dry before putting on the next. Then I rub with a little olive oil and crocus cloth so there are no ridges where the new and old finish

MARINE'S NOTES SEIZED IN PROBE OF RAPE KILLING

Details of Wife's Life Are Investigated.

Watertown, N. Y., Nov. 24 [Special].—Delving into the personal lives of Marine Corp. Arthur D. Foster and his wife, Lilybell, for information bearing on the fatal stabbing of an alleged rapist by the corporal, Dist. Atty. Carl J. Hynes today seized letters exchanged by the Fosters.

The letters were found at the Foster residence in Watertown and others are being sought among the corporal's belongings in the marine barracks at Washington, D. C. Milton R. Wiltse, assistant district attorney, and Police Chief Edward J. Curtin left today for Washington to see what letters they can find there.

Promises "Startling" Details.

Promising "startling revelations" in later court hearings, the district attorney said the letters already seized disclose "intimate details in the life of Mrs. Foster."

Foster, 28, and his wife, 26, are being held on first degree murder charges growing out of the slaying Nov. 16 of Robert E. Hodkinson, 35, father of five children, in a restaurant. Mrs. Foster pointed Hodkinson out to her husband as "the fellow that raped me," whereupon Foster stabbed him to death.

When arrested Foster, a veteran of Pacific warfare, told police: "I killed him just the way I killed a Jap on Bougainville." He will be arraigned Dec. 8.

Wife's Release Sought.

Atty. Melvin F. Kinkley, counsel for Mrs. Foster, appeared before City Judge Crandall F. Phillips today and asked for Mrs. Foster's discharge on the ground that the information on which the murder warrant is based is not specific enough. Judge Phillips reserved his decision until tomorrow.

The information naming Mrs. Foster said she "did counsel, aid, command, and assist her husband in the murder."

Another information, giving more facts, is being prepared, Dist. Atty. Hynes said.

Knives found at the home of Mrs. Foster's parents, Mr. and Mrs. George D. Docteur, where the marine was arrested, are to be sent to the federal bureau of investigation in Washington for examination. One of the knives, a commando weapon, was in Mrs. Foster's purse at the home.

ESCAPED LIFER OF WISCONSIN CAUGHT IN CITY

John Magnusson, 66, alias Ernest Anderson, an escaped lifer from the Wisconsin state hospital at Waupaun, was captured by police yesterday in his rooms at 2827 W. 22d pl., after eluding Wisconsin authorities for more than three years.

Magnusson at first denied his identity but admitted it later when finger prints were produced bearing the imprint of a scar identical to one on his left ring finger. Known as a crack mechanic and pseudo inventor, Magnusson had been employed for two years at the Protecto Seal company, 1920 S. Western av., as a machine operator.

Police said he escaped Aug. 1, 1940, from the state hospital where he was serving a life term for murder after his conviction April 4, 1923, in Wood county, Wis. He was transferred to the state hospital Dec. 4, 1933, and was in charge of a labor gang when he got away. He will be returned to Wisconsin.

Deny Mandamus Plea of Write-In Candidate

Judge Joseph A. Graber in Superior court yesterday denied a petition by Joseph S. Kacena, 4133 W. 15th st., for a writ of mandamus to compel the board of election commissioners to name Kacena a commissioner on the county board. Kacena received 54 write-in votes in the election Nov. 7. Judge Graber held that no election had been called for the county position. There is a vacancy on the board caused by the death of Maurice S. Kavanagh.

The Inquiring Camera Girl

BY MARYON ZYLSTRA

[The Tribune will pay $5 for each interesting question submitted by a reader and used by The Tribune. Today's question was submitted by Elmer Whittaker, Taunton, Mass.]

THE QUESTION.

What caused your first rift with a girl friend?

WHERE ASKED.

Dearborn Street station.

THE ANSWERS.

Jack Welch, sailor, 1445 Cleveland av., Fort Myers, Fla.—Every Saturday I took my friend to a movie. She had a bad cold and asked to borrow my handkerchief. After using it all during the show she handed it back to me. That made me so angry I threw the hanky on the floor and left her sitting in the front row.

William H. Walker, Trion, Ga.—We were on a short trip in my car on a hot summer day. I had a bad tire and a series of flats resulted. Every time we had a flat she had to cut the tire patching with her fingernails because I had no scissors. After the sixth one she quit and wouldn't speak all the way home.

Harry Boedeker, traffic supervisor, 5502 W. 23d st., Cicero—My friend and I were at a school dance. We knew every one there and it was quite common to change partners. I asked another girl twice to dance. During this second dance my date left. I was worried all evening about how she got home.

Bill Shadden, sailor, Chattanooga, Tenn.—I had been away three days. When I returned I was so anxious to see my girl friend that I went to her house that night without telephoning. She said she had to wash her hair and couldn't go out. It deflated my ego so severely that I never saw her again.

W. L. Nesgood Jr., sailor, 728 Northwest hwy., Park Ridge—My girl would tell me she was going to stay home and go to bed early. I awakened her several times and was so surprised to find her home I didn't have anything to say. I called once too often, setting off the fireworks and did not see her again.

Lt. [j. g.] Harold A. Bacon, Syracuse, N. Y.—She had her hair cut short and when I saw it I was disappointed, because I like long hair. I told her she was much prettier with it long and never to cut it again. That hurt her feelings, because she got the idea that I thought she wasn't pretty with it short.

APPEALS COURT HOLDS VITAMIN PATENTS INVALID

San Francisco, Cal., Nov. 24. (AP).—The 9th Circuit Court of Appeals today, for the second time, ruled that University of Wisconsin alumni research foundation patents for producing vitamin D were invalid.

Today's ruling upset a Los Angeles federal court decision which had granted the Wisconsin foundation an injunction against Vitamin Technologists, Inc., which was accused of infringing foundation patents. The process involved production of vitamin D described as important in treatment of rickets.

Judge William Denman, who wrote today's 35 page opinion, stated that the foundation refused to grant the oleomargarine industry the right to the foundation's Steenbock patents covering vitamin D production, and commented that Wisconsin was "a state of powerful vested interests in dairy enterprises."

Today's opinion means that the Wisconsin Foundation, if it wishes, may take an appeal immediately to the United States Supreme court, or it can ask for a rehearing in San Francisco on the second opinion.

WOMAN TEACHER SEIZED IN DEATH OF 'BEST FRIEND'

Rochester, Minn., Nov. 24 [Special].—The personal and financial affairs of two Minneapolis kindergarten teachers were under scrutiny today while one of them was being held here without charge pending an inquest into the mysterious death of the other in a local hotel room.

Miss Minnie M. Easthagen, 60, is the dead woman, and Miss Nellie V. Gilberson, 57, her "best friend" and co-worker is being held. Police said the two women had lived together in seclusion since 1924 in a cottage in Morningside, a Minneapolis suburb.

Miss Easthagen's body, clad in a nightgown and bearing scratches on the throat, was found late Tuesday in her twin bed in the Kahler hotel, where the two had registered Saturday.

Choked to Death.

Dr. J. E. Crewe, Olmstead county coroner, said a post mortem disclosed that the woman had choked to death. There was no sign of a struggle, Dr. Crewe said, and the room was tidy.

An inquest will be held Monday and a special grand jury will hear evidence Tuesday.

Police said Miss Gilberson, who accompanied Miss Easthagen here while the latter consulted Mayo clinic specialists about a nervous disorder, checked out of the hotel Tuesday noon. She told the clerk Miss Easthagen was remaining in Rochester for further examination.

Miss Gilberson returned to Minneapolis, police said, and consulted a psychiatrist, telling him, "Minnie is dead." The psychiatrist questioned Miss Gilberson further, police said, and notified local authorities, who found Miss Easthagen's body.

Tells of Quarrel.

Miss Gilberson was arrested and returned here late Tuesday. She told County Atty. Thomas Scanlan that she and her companion had quarreled in the hotel room and then "everything went blank and suddenly Minnie was lying on the bed. I knew she was dead." She was quoted as saying she did not know how her friend died.

William P. Bennyhoff, assistant police chief, who left for Minneapolis today, said he would investigate the financial affairs of the two women.

Miss Easthagen has been a member of the Minneapolis school system since 1906. She was granted a leave of absence from the Foulton grade school this year.

Miss Gilberson has taught in Minneapolis since 1916.

END ELECTORAL COLLEGE SETUP, SENATOR ASKS

(Chicago Tribune Press Service.)

Washington, D. C., Nov. 24.—A constitutional amendment which would eliminate the electoral college and provide for the election of the President and Vice President by nation-wide popular vote was proposed in a senate resolution introduced today by Sen. Bushfield [R., S. D.].

"The recent Presidential election showed the electoral college system to be outmoded," Sen. Bushfield said in an interview. "I therefore propose that the college be abolished and the people be permitted to vote for their chief executive in the same manner in which governors of states are chosen—by direct popular vote."

Under Bushfield's amendment, governors would transmit lists of candidates for President and Vice President, with their total votes, to the President of the senate 30 days after election. The official count would be made in the senate the Jan. 6 after the election.

Should there be a tie for President, the President would be chosen immediately by the house, each state delegation casting one vote. Ties for Vice President would be decided by the senate.

Hello! City zoo? Your bear arrived. How soon can you come over and get him?

ROBNETT ACTS TO ATTACH $5,000 IN SLANDER SUIT

George Washington Robnett, 2509 Asbury av., Evanston, executive secretary of the Church League of America, filed in the Circuit court yesterday an affidavit for a writ of attachment against the Andrew Jergens company, from which he is trying to collect damages for alleged slander.

Robnett's damage claim is based on alleged slanderous remarks made during a Jergens company news program broadcast by Walter Winchell. Robnett's affidavit, which seeks to tie up $5,000 in receipts due to the Jergens company from six chain and department stores for the sale of a lotion, said the program slurred him as a Hitler sympathizer and called him "one of the dirty so-and-so's exposed in 'Under Cover.'"

Robnett has sued John Ray Carlson, author of "Under Cover," several bookstores, the Blue network, Walter Winchell, and publishers of the book.

ORDER RECORD IN EX-MARINE'S FREEDOM PLEA

Federal Judge Elwyn R. Shaw yesterday ordered parole records in the case of George Millwood, 44, former marine, brought to court today in Millwood's petition for a writ of habeas corpus asking his release as a parole violator from the penitentiary at Joliet.

Millwood contends he was paroled in 1930 after serving more than three years of a 1 to 10 year term for robbery. He was arrested last Dec. 24 while at work in a shipyard in New London, Conn., for failure to report to his parole officer.

Thru his attorney, Luis Kutner, Millwood argued that he was overseas with the marines until 1936 and that his full prison sentence expired in 1937.

TOY IN CHILD'S ESOPHAGUS FOR 5 DAYS REMOVED

Marvin Pulver, 2, of Mason, Mich., was reported in a satisfactory condition at Children's Memorial hospital last night after an operation for the removal of a toy soldier from his esophagus.

The boy, who swallowed a plastic machine gunner in his home Sunday, was flown to Chicago Wednesday with his mother, Mrs. H. S. Pulver, in a chartered airplane. His father is in the army in Georgia.

Attendants said the surgeon who performed the operation reported he could not predict the outcome for several days. The obstruction, he said, had caused a severe infection.

$1,767 Income Tax Refund Awarded Dr. Bundesen

Federal Judge John P. Barnes yesterday ordered a refund of $1,767 in 1938 income taxes to Dr. Herman N. Bundesen.

CAUSE UNKNOWN IS VERDICT IN 2 BABIES' DEATH

A Lake county coroner's jury investigating the circumstances surrounding the deaths of two babies on Sept. 27 and 28 in the Highland Park hospital, returned a verdict of causes unknown after hearing conflicting testimony by two expert toxicologists yesterday.

The infants were the 3 day old daughter of Mr. and Mrs. Marion C. Jahn, 1401 Marion av., Highland Park, and the 9 day old daughter of Dr. and Mrs. Welton E. Richburg, 850 Glencoe rd., Glencoe. Dr. Richburg is a member of the Highland Park hospital staff.

Dr. William D. McNally, Cook county toxicologist, who was asked by the hospital to make tests, reported that enough boric acid was found in the bodies of the babies to produce death. His diagnosis was disputed by Dr. C. W. Muehlberger, Michigan state toxicologist, also retained by the hospital to make an analysis, who said that he believed the babies did not die of boric acid poisoning.

Miss Dolores Liane, supervisor of the hospital's baby ward, testified that when she prepared the baby's formula she could not have used boric acid instead of food as the boric acid was in a room across the hall from the diet kitchen.

$165 WORTH OF WHISKY STOLEN.

Whisky, valued at $165, and a revolver were taken in a burglary at the Fuller Park tavern, 4700 Wentworth av., John Brasch, the proprietor, told police yesterday.

Saturday Review

A CLOUD OF OSTRICH

spills delightfully, curls softly over the brim of this felt bonnet. Frame for a young and pretty face. Matching or contrasting feathers. 10.00

Junia Room, Fifth Floor.

Saturday Review

Scallops, with contrasting edge, frolic down the front and 'round the sleeves of this charmer. Rayon and aralac in gold, melon, blue. 12-20. 10.95

Daytime Dresses, Third Floor, State.

CARSON PIRIE SCOTT & Co..

PAMPER HER

. . . with an all wool shoulderette that sends chills scurrying . . . that keeps her cozy and warm around the house. White, pink, lilac, fuchsia, aqua and maize. 4.00

Negligees and Bedjackets, Third Floor, Wabash.

SNOWY MITTENS

of soft white wool and angora that combine snuggle-up warmth with kitteny softness. Small, medium, large. Also in gloves. 3.50

Gloves, First Floor.

CARSON PIRIE SCOTT & Co..

CAMPUS AND UNDERGRAD SHOP

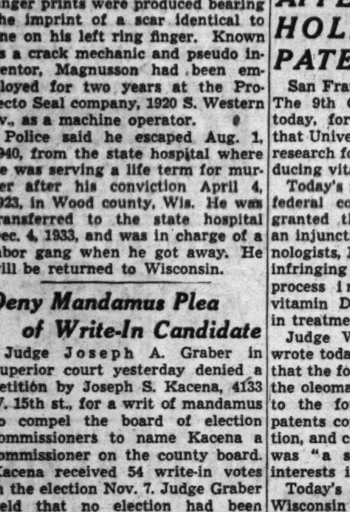

All wool sport coat

TO WEAR ANYWHERE

It's the tailoring detail that's responsible for the approval given this coat by the young gentry. Steeped in comfort, it's about the best looking casual coat there is. Sizes 33-39, including longs.

19.95

Slacks: 11.95

CARSON PIRIE SCOTT & CO

Campus and Undergrad Shop, Fifth Floor.

In Our Book Section This Afternoon,

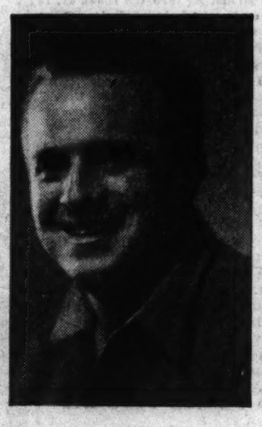

Sam Campbell

Author of

"Too Much Salt and Pepper"

Sam Campbell, famed naturalist, lecturer and woodland poet, will be here in person this afternoon from 2 to 4 o'clock. Mr. Campbell will be glad to answer questions about his new book for children, *"Too Much Salt and Pepper,"* and to autograph copies upon request. Priced at, a copy, $2.00.

The Book Parade of 1944 is now ready. Ask or write for a copy of this beautiful illustrated catalog of 400 recent publications.

Books, First Floor, East.

CARSON PIRIE SCOTT & Co..

THE MEN'S STORE, MONROE AND WABASH

In Sterling Silver Soldered Links

DOG TAG CHAINS

1.00

A gift that will raise any GI's estimation of you above ceiling. Ideal because they are non-allergic to rough treatment and weighing less than 8 ounces, can be included in your last minute letter.

CARSON PIRIE SCOTT & CO

Men's Store, First Floor.

SUPerior 0200 Public Information Service
SUPerior 0260 Sports Bulletin Service
SUPerior 0100 Want Ads—General Business
3 Tribune Phone Numbers for Prompt Service

Chicago Daily Tribune
THE WORLD'S GREATEST NEWSPAPER

OHIO PLAYS MICHIGAN FOR BIG 9 TITLE TODAY

GEORGIA TECH SEEKS REVENGE AGAINST IRISH

Capacity Crowd to See Atlanta Game.

Intersectional

NOTRE DAME.		GEORGIA TECH.
Shegiund	L. E.	Murdock
Sullivan	L. T.	Glenn
Roval	L. G.	Phillips
Szymanski	C.	Duke
Dailey	R. G.	Hills
Adams	R. T.	Gaines
O'Connor	R. E.	Tinsley
Dancewicz	Q. B.	McIntosh
Marino	L. H.	Owen
Kelly	R. H.	Matheus
Wendell	F. B.	Broyles

Referee—I. G. Kain [Georgia]. Umpire—Ramsey Taylor [Georgetown]. Head linesman—M. M. O'Sullivan [Atlanta Athletic club]. Field judge—R. G. Mount [Armour Tech].
Radio broadcast—WCFL.
Kick-off—3 p. m. [C. W. T.].

BY ARCH WARD.
[Chicago Tribune Press Service.]

Atlanta, Ga., Nov. 24.—Civilian members of Notre Dame's football squad arrived in Atlanta this afternoon five hours late and if the Navy players who comprise the balance of the party encounter similar complications tomorrow, the Irish will be obliged to start one of the weakest lineups that ever has represented the university.

Georgia Tech, conqueror of Navy, which routed Notre Dame, 32 to 13, expects tomorrow to avenge in part the one-sided lacing it incurred a year ago. Despite the fact that both teams have been beaten, there is as much excitement attending the contest as if a national championship were at stake.

All of the 30,000 tickets for the game in Grant field have been sold for weeks. There isn't a vacant hotel room in Atlanta. Seats in the end zone are selling for $5 apiece and scalpers are asking $25 each for locations inside the 20 yard lines. The demand for accommodations stands as a challenge for a larger stadium in the post-war era.

Kelly Ready to Run.

Notre Dame, rated the No. 1 eleven of the land until Navy and Army proved it to be only a fair to middlin' club, comes up to its game with its old Dixie rival in the best physical condition it has enjoyed in three weeks. Bob Kelly, injured against Navy, is ready to gallop again. So is Joe Gasparella, Frank Dancewicz's relief man at quarter back.

Bill Alexander, veteran coach of the Engineers, was afflicted with stomach miseries today, an aftermath of Thanksgiving dinner, and Bobby Dodd, his No. 1 assistant for 11 years, directed the team's final workout this afternoon. This will be Tech's first experience of the season with an opponent using the T formation with a man in motion. Yellow Jacket scouts who saw Notre Dame play Navy and Army must have brought back information the T formation with a man in motion didn't seem to have a man in motion much of the time.

Hear of Castleberry's Death.

The gayety attending tomorrow's game and Georgia Tech's invitation to the Orange bowl was offset on the campus by news that Clint Castleberry, the Yellow Jackets' famed half back of 1942, had been killed in action in the European war theater. Castleberry, the most publicized freshman of the season, was chiefly responsible for Tech's victories over both Notre Dame and Navy two years ago. He was a lieutenant in the army air forces and was serving as co-pilot of a B-26 bomber at the time of his death.

Tech believes its air attack will more than make up for any advantage Notre Dame may show in rushing. The return of Capt. Phil Tinsley, who is recovering from a leg injury, strengthens the Jackets' overhead play. He is an expert forward pass receiver. So are Charles Murdock and George Matthews and Frank Boyles is rated one of the best pitchers in the south.

GEORGIA BEATS CLEMSON, 21-7; LONG RUNS HELP

Athens, Ga., Nov. 24 (AP).—The University of Georgia Bulldogs met stubborn opposition from Clemson college today but punched out a 21 to 7 victory. Al Peri, Georgia half back, broke around right end on the first play of the game and ran 76 yards for a touchdown.

Georgia scored again in the second period on a pass from George Skipworth to Dan Edwards, good for 71 yards, and added a third touchdown in the third period on an 85 yard drive. Clemson scored its touchdown later in the third quarter.

De Paul Beats Illinois Tech in Opener, 65-46

De Paul university inaugurated its basketball season last night with a 65 to 46 victory over Illinois Tech in the De Paul gymnasium. It was the Techawk's first defeat of the year, the quintet previously beating the University of Chicago.

Taking the lead at the start of the game on Gene Stump's two field goals, De Paul was never headed. The Blue Demons held a 39 to 19 advantage at the half. Stump continued on his scoring spree to register 19 points for individual honors. George Mikan and Ed Kachan contributed 17 and 16 points, respectively, for DePaul.

Ned Grable paced the Techawk attack with seven field goals and three free throws for 17 points. Norm Hankins was his runner-up with eight.

A total of 43 personal fouls were called on the teams. Stump and Kachan were ejected after their fifth offense. Lineups:

De Paul [65].	F.	P.	P.	Illinois Tech [46].	F.	P.	P.
Allen, f	1	1	3	Kilgariff, f	1	4	2
Stump, f	7	5	5	Hankins, f	4	1	2
G.Mikan, c	6	5	1	Koci, c	1	2	3
Kachan, g	7	2	5	Kasnicka, g	1	0	3
D'Benedetto, g	1	0	3	Grable, g	7	0	4
Halloran, f	1	0	1	Fanslow, g	1	0	2
E.Mikan, c	0	0	1	Leydit, c	0	0	2
Phelan, c	0	2	2	Blazinski, c	2	1	4
				Buckley, f	0	2	1
				Browning, f	1	0	3
				Rosenthal, g	1	0	0

Purdue Meets Indiana Today for a Bucket

BY EDWARD BURNS.
[Chicago Tribune Press Service.]

Lafayette, Ind., Nov. 24.—"Football is a game for the boys and builds their characters and why should you be nibbing in with your experting and stuff," we always say to ourself.

And this Indiana-Purdue game is for the boys, mostly 17 and 18 year old boys, and it's also for the most coveted trophy in football, the Old Oaken Bucket. True, the Little Brown Jug used to be a pretty good prize, too, before Gophers started dressing in Wolverine football clothing and vice versa. But the Hoosier-Boilermaker bucket is the same rabidly desired trophy it was in prewar competition. Purdue never has loved Indiana U. and doesn't now. And it would take more than a war to make I. U. have a deep feeling of camaraderie for Purdue.

He's Nostalgic Again.

But we were remarking that it is to be a game to help build the character of the boys. And we were about to apologize for bringing our moss covered self into the picture with the ironbound bucket. But nostalgia has us, fellows. We've got to set down that this will be the 18th Indiana-Purdue game we have reported and the 25th we have seen. Why, some of these kids weren't born when we reported our first Indiana-Purdue game and the dads of some of them were pretty small shavers when we saw the two universities clash for the first time.

But don't become impatient, pals. We have blotted away our sniffles and are about to go on with the real meaty news. We can pretty near guarantee that it will be meatier than we usually dispatch from a football camp of a Friday afternoon because the stuff we are sending is from our favorite campus historian, a character named Bob Woodworth, who always helps us out when we get into this sector.

Bob Tells All.

Stuff like this Bob always has written out for us exclusively:

"You can't stave off the crowds when the Old Oaken Bucket is involved. A capacity crowd of between 29,000 and 30,000 decidedly partial fans will jam every nook and cranny of the intimate Ross-Ade stadium.

"Things are seldom normal and the unexpected can be expected when Hoosierdom's sister, Big Nine institutions, meet on the gridiron. This year is no exception. Despite the fact that Purdue has won four out of five Big Nine starts and can finish no worse than third in the final standings, even if it loses the Bucket tussle, Indiana, with an even break in six conference engagements, rules as a favorite to return the oaken receptacle to the Jordan river for a little dunking party.

It's Up to Babe and Ed.

"As far as Purdue is concerned, it all seems to hinge on a pair of knees. Boris [Babe] Dimancheff, the Big Nine's leading scorer and one of the nation's leading ground gainers, and Ed Cody, explosive full back, are both doubtful quantities due to flexible knees. Only one thing is certain, Dimancheff and Cody will have two good legs tomorrow—one each."

In the WAKE of the NEWS

BY ARCH WARD.
[Chicago Tribune Press Service.]

ATLANTA, Ga., Nov. 24.—Two weeks ago this space was devoted to a review of the starting lineup of the 1919 Notre Dame football team. . . . We gave the present whereabouts of the personnel in an effort to show that in a span of 25 years football players as an average probably had done as well in life pursuits as had the rank and file of nonathletes. . . . We stated that Notre Dame men of 1919 undoubtedly were a cross-section of the football talent of their day. . . . Today in Chicago another group of 1919 football players held a reunion, which prompted us to make a survey of their attainments in their particular fields. . . . We refer to the Western conference champions of that season—Illinois. . . . The Illini played a straight conference schedule of seven conference games on seven successive Saturdays, opening with a victory over Purdue, 14 to 7, and then beating Iowa, 9 to 7. . . . That year marked the start of the Devine regime at Iowa and it took a perfectly executed on-side kick to whip the Hawkeyes. . . . Coach Bob

Jack Crangle.

Dutch Sternaman.

Bill Kopp.

Burt Ingwersen.

Zuppke had warned Referee Walter Eckersall that the Illini might try it. . . . The kick was a high one and bounced into the arms of Laurie Walquist who ran across the goal for the winning touchdown. . . . On the next Saturday Illinois was defeated by Wisconsin, 14 to 10, and many thought the team was out of the race, but it bounced back with a 10 to 0 triumph over Chicago, holding the Maroons without a first down. . . . The Illini then took Minnesota, 10 to 6, and welcomed Michigan back to the conference with a 29 to 7 thumping. . . . Ralph Fletcher, now back field coach, kicked field goals on five successive Saturdays. . . . In the championship game with Ohio State the following week Ralph's brother Bob, who never had kicked a field goal in competition before, booted one from the 28 yard line that gave Illinois a 9 to 7 victory.

The captain of the 1919 Illini was Bill Kopp, who now is superintendent of a leather company in Peabody, Mass. . . . Kopp, a full back, had to sit out most of the time, because those were the days when Jack Crangle, greatest of all Illinois full backs, was at his peak. . . . Crangle died a few months ago. . . . He was proprietor of a string of filling stations. . . . Other backs were Walquist, sales manager of the Chicago Furnace Supply company; Dutch Sternaman, operator of gasoline stations and an oil heating supply company; Ernie Lovejoy, vice president of Sales Management magazine; Bob Fletcher, assistant to the president of the Central Soya company, Fort Wayne, Ind., and Ralph Fletcher, back field coach at Illinois. . . . The ends were Chuck Carney, Dick Reichle, and Stivie Smith. . . . Carney, rated by Zuppke the greatest end he ever has seen, is an investment broker in Boston. . . . Reichle is in the investment business in St. Louis, and Smith is a business executive in South Bend. . . . At tackle were Burt Ingwersen, lieutenant

Ralph Fletcher.

Ernie Lovejoy.

Chuck Carney.

Laurie Walquist.

commander in the navy in charge of athletics at North Carolina Pre-Flight; Milt Olander, director of personnel and industrial relations at the Owens-Illinois Glass company of Toledo; Otis Petty, who is a rancher in New Mexico, and George Koch, an executive of the Davenport Besler corporation, Davenport, Ia. . . . Koch had been on the squad three years without playing one minute of any game until Ingwersen was hurt in the third quarter of the 1919 Ohio State contest. . . . The 1919 guards were Al Mohr, Clarence Applegran, Rick Lifvendahl, and Harry Schlaudeman. . . . Mohr is president of John Mohr & Sons, manufacturers of blast furnaces. . . . Applegran, a major in the army, is enjoying a leave in Chicago after service in Africa, Italy, and France. . . . Lifvendahl is a surgeon in Chicago, and Schlaudeman, who also was top ranking water polo player, died a few years after graduation. . . . The center was John Depler, an insurance man in Oakland, Cal.

Notre Dame and Illinois have had no monopoly on athletes who have made good after ending their sports careers. . . . Yale, California, Vanderbilt, Marquette, and almost any other university you can name probably have squads who have done as well as Notre Dame's and Illinois'. . . . However, we believe Notre Dame and Illinois establish the point we have tried to make.

Ten Years Ago Today—The Chicago Bears defeated the Chicago Cardinals, 17 to 6, to lead the National league. . . . The Chicago Blackhawks defeated the Boston Bruins, 4 to 0.

Hoosier Rivals

PURDUE.		INDIANA.
Morton	L. E.	Ravensberg
O'Brien	L. T.	Kempf
McMillen	L. G.	Cannady
Lockwood	C.	Tavenor
Kasstad	R. G.	Cioffi
Barbolak	R. T.	Sowinski
Collings	R. E.	Klussevski
Canfield	Q. B.	Addams
Dale	L. H.	Hoganschemeyer
Carnaghi	R. H.	Deranek
Pfahl	F. B.	Jagade

Referee—Rollie Barnum [Wisconsin]. Umpire—Don Hamilton [Notre Dame]. Field judge—E. H. Rapp [Lebanon Valley]. Head linesman—Dr. E. F. Cigrand [Northwestern].
Radio broadcasts—WOWO [Fort Wayne], WIBC, WIBC, and WISH [Indianapolis]; WBAA and WASK [Lafayette], WEOA [Evansville].
Kick-off—2 p. m. [C. W. T.].

MIKE TURNESA TAKES LEAD IN PORTLAND OPEN

Portland, Ore., Nov. 24 (AP).—Slender Mike Turnsea, never a champion but always a staunch contender, moved into the lead at the halfway mark in the $15,000 Portland 72 hole Open golf tournament today when he posted a 36 hole total of 142.

The White Plains, N. Y., pro shot his second 71 and displaced Sam Snead, Hot Springs, Va., star who led the parade yesterday with a two under par 70. Snead took a 74 today for a halfway total of 144, good for second place.

College Basketball

LAST NIGHT'S RESULTS.

De Paul, 65; Illinois Tech, 46.
Muhlenberg, 64; Juniata, 34.
Hamline, 62; Simpson College, 35.
Michigan, 52; Romulus Air Base, 27.
Indiana State, 65; Danville A. C., 30.
Bunker Hill Navy, 55; Rushville Boys' Club, 33.
87th St. Navy, 52; University of Chicago, 28.

COCHRAN TRAILS HOPPE WITH TWO BLOCKS TO PLAY

With only two more blocks to play, scheduled for this afternoon and this evening at Bensinger's Recreation, 131 S. Wabash av., Welker Cochran trails Willie Hoppe by 72 points, 1,328 to 1,400, in the challenge match for the world three cushion championship, held by Hoppe.

Cochran defeated Hoppe, 65 to 50, in 60 innings last night after losing the afternoon block, 37 to 50. Hoppe led by 87 points at the close of the afternoon play.

Line scores:

AFTERNOON BLOCK.

HOPPE—500 220 013 201 220 000 010
003 002 550 010 200 05
COCHRAN—001 160 100 001 004 000
101 001 010 002 301 304 6

EVENING BLOCK.

COCHRAN — 406 010 500 000 500 060
X00 000 221 001 000 11X 000 103 010
008 132 302 015 65.
HOPPE — 000 330 032 100 301 030 1X0
000 000 110 400 801 X01 220 000 210
200 31X 001 0X1 50.

COSTNER WINS IN THIRD; WOODS IS DISQUALIFIED

Joe Louis Victor in Exhibition Bout.

Fight Decisions

LAST NIGHT.

At Chicago Stadium—Sgt. Joe Louis beat Dan Merritt [3] [exhibition]; George Costner beat Sgt. Lou Woods [3] on disqualification; Robert Earl beat Ace Miller [(3]; O'Neill Bell beat Charley Parham [3]; Collins Brown knocked out Lou Angelucci [3]; Johnny Bratton beat Gene Spencer [3]; Elmer Ray knocked out Claudio Villar [1].

At Detroit, Mich.—Ray Robinson beat Vic Delicurti [10]; Charles Pradaline beat Willy Watkins [4]; Jimmy Willens knocked out Howell King [3]; Shamus O'Brien knocked out Odell Riley [6]; Bill Eddy beat beat Emmett Grier [6]; Al Ellis knocked out Chuck Ackworth [3].

At Milwaukee, Wis.—Maxie Shapiro beat Harry Teaney [10]; Jackie Graves stopped Mike Gravino [4]; Savior Canadeo and Barry Wright drew [6]; Marion Rhoten beat Walter Holbe [4]; John Hubbard stopped Kenah McLain [4].

At New York—Jimmy Doyle beat Pete Deruzza [10].

At Akron, O.—Harry Bobo knocked out Johnny Denson [4]; Ira Hughes knocked out Tom Woodward [6].

BY FRANK MASTRO.

George Costner, Cincinnati welterweight, lost a chance to gain his 20th straight knockout in Chicago Stadium last night when Sgt. Lou Woods of Fort Sheridan went down without being hit in the third round of their scheduled eight round bout and Costner was given the decision on a disqualification.

It was a sour ending to what had the earmarks of developing into an exciting encounter, but the 8,905 paying fans and service men guests swallowed their disappointment without too much protest.

Woods Has Edge at Start.

Costner had considerable trouble landing on the elusive noncom in the first round and Woods gave the crowd the idea that he might outpoint his heavy punching foe.

Woods outboxed George thru the first and second rounds. Near the end of the second, however, Costner hurt Woods with a blow to the head and Lou fell into a clinch. The spectators, who paid a gross gate of $30,162, unleashed a round of boos, remembering Woods went nine rounds against Ray [Sugar] Robinson less than a month ago as a result of holding tactics and they didn't want to see him resort to that strategy again.

Not Badly Hurt.

Woods then made the mistake of electing to slug it out with Costner at the start of the third, receiving the worst of the exchange. Shortly afterward Costner landed an accurate right to the chin which dropped Lou to the floor on all fours.

Woods didn't appear badly hurt and at the count of two was resting on one knee, apparently content to take a nine seconds rest. However, he changed his mind as Referee Leo Ranieri toiled three, and returned to his feet, only to fall back to the canvas again. The official immediately walked over and raised Costner's arm.

Louis Wins Exhibition.

In a secondary feature on the lengthy program, Staff Sgt. Joe Louis beat Dan Merritt of Cleveland in a three round exhibition. The heavyweight champion, appearing slow at 215 pounds, scored three knockdowns with the big training gloves, one in the second round and two in the third.

Elmer Ray, Los Angeles heavyweight, and Collins Brown, Chicago middleweight, scored knockouts, the former sending Claudio Villar of Spain down for the count in the first round and Brown stopping Lou Angelucci of South Chicago in the fifth.

Parham Wins Slugfest.

The last fight on the card, between Charley Parham, Milwaukee welterweight, and O'Neill Bell of Detroit stole the show. The fierce slugging match went to Bell on a decision in eight rounds.

In other fights, Johnny Bratton, 1944 Chicagoland Golden Gloves lightweight runner-up, outpointed Gene Spencer, South Chicago, and Robert Earl, junior welterweight, also a Golden Gloves graduate, conquered Ace Miller, Los Angeles, each went eight rounds.

Nick Cullop Resigns as Pilot of Columbus Club

Columbus, O., Nov. 24 (AP).—Nick Cullop, manager of the Columbus baseball club of the American association for the last two seasons, has resigned to accept a managerial position with another team, President Al Banister of the Red Birds announced tonight. Cullop's new connection was not disclosed.

WOODS' RIGHT MISSES MARK

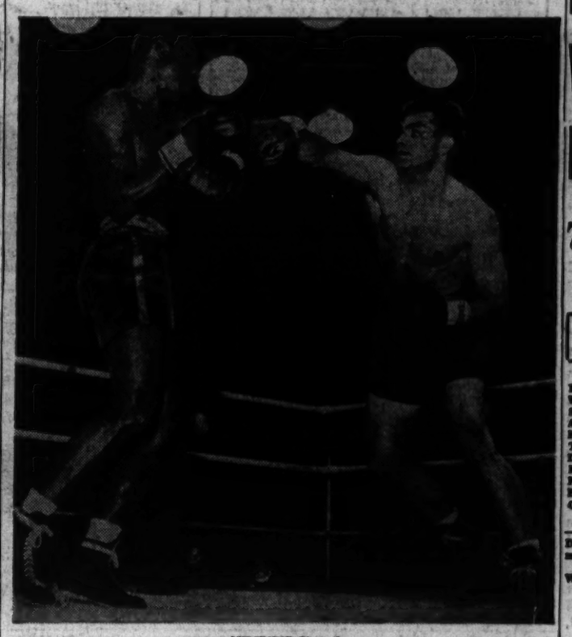
[TRIBUNE Photo.]

Sgt. Lou Woods (right), Fort Sheridan, welterweight, strives valiantly to get an attack under way in his Stadium bout against George Costner last night, but the Cincinnatian is prepared for Lou's right cross and blocks it effectively. Costner won when Woods was disqualified in third round.

N. U. AIMS FOR 1ST BIG 9 VICTORY IN FINAL GAME; ILLINOIS IS FOE

BY IRVING VAUGHAN.

Northwestern's Wildcats who have seen almost everything this season—a Big Nine victory excepted—will see an item new as well as different to them this afternoon on the Dyche stadium grass. It will be the piston-legged Buddy Young, who, accompanied by the remainder of the Illinois football cast, will assist in winding up 1944's western conference gridiron affairs before a 40,000 house.

The Wildcats approach the end of the trail with only a 14 to 14 tie with the Gophers as a reward for all their labors, except that they did whip De Pauw in the season opener. The Illini have done slightly better than that, good enough, in fact, to remain in the title argument until their pleasant dream was turned into a nightmare by Michigan and Ohio State in the last two weeks. Prior to that the Illini's Big Nine activities had netted victories over Indiana and Iowa.

Illini Like to Gallop.

Young alone promises to be as much as the battered Wildcats will be able to handle, but there are other complications. In Paul Patterson the Illini have another runner with uncanny ability for eluding football posses. Don Greenwood is another of their backs who requires watching, and on top of this, the tiny Eddie Bray will be present to show that he needs no lessons on how to get from one place to another, football in hand, in the shortest possible time.

The nature of the threat offered by some of the above is indicated by the galloping they've done to date. Young has collected 447 yards in 52 Big Nine dashes. Patterson's mark is 325 in 65 assignments. Ample proof that Young's sprints have got him where he intended to get is the 30 points he has scored. Greenwood, who flips an occasional pass, has scored 29 points. Altogether, the Illini have fashioned 97 points against conference foes.

Waldorf Does Some Shuffling.

Not having much choice in the matter, Coach Lynn Waldorf of Northwestern will start a former quarter back at full and at left half will be a lad who considered himself a full back until the man power shortage became acute. Among all these backs the Wildcats can offer only one with the stepping skill of a Young or a Patterson. That's Hank Altepeter who didn't unveil himself until the Indiana game but now has accumulated 266 yards in 44 trials.

Among the Wildcats who will perform for the last time is Red Clawson who after an early serious injury developed into a defensive giant and also a hard hitting offensive back. Also closing their Big Nine careers will be Capt. Ray Justak, Duane Sickels and Bob Funderburg.

College Football

YESTERDAY'S RESULTS.

Georgia, 21; Clemson, 7.
Blackland Army, 27; John Tarleton, 0.
Auburn, 38; Miami, [Fla.], 19.

GAMES TODAY.

MIDWEST.

Illinois at Northwestern.
Indiana at Purdue.
Iowa Seahawks at Iowa.
Michigan at Ohio State.
Minnesota at Wisconsin.
Kansas State at Nebraska.
Fort Warren at Great Lakes.

EAST.

Lehigh at Rutgers.
Colgate at Brown.
Dartmouth at Columbia.
Penn State at Pittsburgh.
Virginia at Yale.
Camp Peary at Bainbridge Navy.

SOUTH.

Notre Dame at Georgia Tech.
Amarillo Air Field at Randolph Field.
Duke at North Carolina.
Tennessee at Kentucky.
Oklahoma A. & M. at Oklahoma.
T. C. U. at Rice.
Southern Methodist at Texas Tech.
*Georgia Pre-Flight at Daniel Field.
Millsaps at Murray State.

WEST.

U. C. L. A. at Southern California.
St. Mary's Pre-Flight at California.
Modesto Junior College at Fleet City Navy.
*Denotes night games.

BUCKEYES ALSO WEIGH POSSIBLE ROSE BOWL BID

74,000 Await Battle in Columbus.

The Pay-off

OHIO STATE.		MICHIGAN.
Dugger	L. E.	Wilkens
Willis	L. T.	Lesnick
Snyder	L. G.	Burg
Appleby	C.	Watkins
Hachetti	R. G.	Sideris
Thomas	R. T.	Bauman
Dendis	R. E.	Renner
Horvath	Q. B.	Pecaitis
Flanagan	L. H.	Derricotte
Braggo	R. H.	Chubb
Cline	F. B.	Land

Referee—William A. Blake [Lorain]. Umpire—R. W. Finsterwald [Syracuse]. Field judge—Dr. R. W. Haegel [Marquette]. Head linesman—John McPhee [Oberlin].
Radio broadcasts—WMAQ, WJJD, WBBM, WIND [Chicago area]; WTAM [Cleveland, O.].
Kick-off—2 p. m. [C. W. T.]

BY WILFRID SMITH.
[Chicago Tribune Press Service.]

Columbus, O., Nov. 24.—Ohio State's undefeated football team meets Michigan here tomorrow in the climactic battle of the Western conference season with the championship as the immediate stake and the possibility of a post-season engagement for the winner provided the faculty men of the Big Nine give permission. Regardless, 74,000 fans will jam the famed horseshoe bowl to watch the 41st battle between these rivals.

Perhaps 75,000 will be the final tabulation on attendance. The demand for tickets is comparable to any preceding game, and since the Ohio folk know that extra seats can be placed on top of the promenade and in the corners of the south end of the gridiron, they now are demanding them. More than 80,000 saw the 1935 game between Ohio State and Notre Dame and this is the lever used now to urge L. W. St. John, Ohio State's director of athletics, to increase seating capacity for tomorrow's championship game.

The Title's the Thing.

The size of the crowd is immaterial to Coach Carroll Widdoes, who sent the Buckeyes thru a final drill this afternoon. He is concerned with keying his boys to their best effort and thus maintaining a perfect record for the season and winning the conference title. Jack Dugger, Bill Willis, and Les Horvath, veterans of Ohio State's 1943 championship campaign, are Widdoes' aids. They are not to be upset by the inundation of fans and they are the keymen for the attack tomorrow which is expected to beat down the challenge of the Wolverines.

After this afternoon's final practice the Ohio State varsity was taken to a near-by estate to spend the hours before tomorrow's kickoff. Michigan arrived this evening and established headquarters in a downtown hotel. In other years the Wolverines have stopped in Toledo and then come on to the stadium by special train. Travel conditions have changed this.

Just Like Old Times.

Columbus hotels are jammed with fans who will see tomorrow's title game. The parade around capitol square is reminiscent of pre-war days and there is the same belief in Ohio supremacy one always found before any other football engagement with the Wolverines. The added incentive, if any is needed, is the possibility of the post-season game in Pasadena. This civilian Buckeye eleven wants to play in the Rose bowl. Buckeye authorities said again this afternoon that the game will be scheduled only in event of an Ohio State victory tomorrow and by consent of the Western conference. Rumors that Ohio State would quit the conference if refused permission are denied.

Since this is final and title game, all expect an all-out exhibition of attack. Each of the teams has worked for a month or more on plays designed primarily for tomorrow. The Buckeyes declined to reveal all of their offense last week against the Illini in Cleveland and Michigan contrived to win from Illinois and Wisconsin without divulging certain phases of its attack. No one, for instance, believes Michigan lacks an air assault, particularly since the Wolverines won from the Seahawks by this means.

Last year's score of this rivalry was 48 to 7 in favor of Michigan. Michigan also has an edge in games won and lost, but Ohio is almost a prohibitive choice to win. One must not discount the possibilities of Michigan's attack, however. The record speaks for itself.

Last Chance

NORTHWESTERN.		ILLINOIS.
Sickels	L. E.	Orr
Golan	L. T.	Bingaman
Justak	L. G.	Smith
O'Malley	C.	Bujan
Lightfoot	R. G.	Serpico
Kroeger	R. T.	Jeep
Morris	R. E.	Agase
Youngwirth	Q. B.	Greenwood
Funderburg	L. H.	Young
Altepeter	R. H.	Patterson
Clawson	F. B.	Cels

Referee—John Getchell [St. Thomas]. Umpire—Ernie Vick [Michigan]. Field judge—Herb Steger [Michigan]. Head linesman—Roy Kniphehild [Chicago].
Radio broadcasts—W-G-N, WILL [Champaign], WMBD [Peoria]. Kick-off—2 p. m. [C. W. T.]

Badgers and Gophers Play for 54th Time

At It Again

WISCONSIN.		MINNESOTA.
Mead	L. E.	Turnacliff
Meyer	L. T.	Bikich
George	L. G.	Grainger
Haese	C.	VanDusen
Davey	R. G.	Day
Ezer	R. T.	Aldworth
Lauhenheimer	R. E.	Marcotte
Holmes	Q. B.	Kispert
Girard	L. H.	Williams
Campbell	R. H.	Lundquist
Thompson	F. B.	Kulbitski

Referee—Lyle Clarno [Bradley]. Umpire—W. D. Knight [Dartmouth]. Field judge—Dave Noble [Nebraska]. Head linesman—J. J. Lipp [Chicago].
Radio broadcasts—WTMJ [Milwaukee]; WHA, WIBA, WIBU [Madison]; the Wisconsin network; KSTP [St. Paul].
Kick-off—2 p. m. [C. W. T.].

BY CHARLES BARTLETT.
[Chicago Tribune Press Service.]

Madison, Wis., Nov. 24.—A brave young Wisconsin eleven which has survived all manner of mishaps in this 1944 campaign and still has come up with a record of two conference victories in five games, tomorrow will entertain a strong Minnesota team in the resumption of one of the oldest feuds in American college football.

With fair and warmer weather promised, a crowd of nigh onto 40,000 is expected to crowd into Camp Randall stadium for the 54th argument between the Badgers and Gophers. Thruout the long series, Minnesota has won 32 games to Wisconsin's 16, with five ties.

Gophers Are Heavier.

Minnesota will go into the game as a definite choice, the result of a variety of factors. Not the least of these is the fact that the Gophers have experienced a revival in recent weeks, notably in their conquest of Indiana. Two other items are the presence in the visitors' back field of Wayne [Red] Williams, swift left half back, and Vic Kulbitski, full back, who warmed up for the morrow's work with a big afternoon in Iowa City last Saturday. In addition, the invaders, who were brought into Portage, Wis., today by Dr. George Hauser, acting head coach, will carry an over-all weight advantage of seven pounds per man, with the Minnesota backs outweighing the Wisconsin ball toters 12 pounds per party.

In spite of these obvious disadvantages, Coach Harry Stuhldreher and his young men, most of whom are first year hands, have shown such a splendid spirit in this week's workouts that those former Badger athletic greats who will be on hand for the annual W club game are looking forward to a surprise. They were given an inkling of Wisconsin fight last week, when the Badgers put on a fine show against a far stronger Michigan team in Ann Arbor before surrendering by 14 points.

Jug Is Ready for Action.

Happiest development of the week in these parts was the return to action of Earl [Jug] Girard, the

[Continued on next page, column 8]

STRIKE!

And you'll see plenty of the topnin variety when a field of the nation's ranking bowlers compete for the national individual match game championship on the alleys of the Auditorium Service Men's center, Saturday, Dec. 2 thru Sunday, Dec. 11. Here is ONE bowling event you won't want to miss. Place your order for tickets NOW. Here are the prices:

Evenings and Saturday-Sunday Matinees—Boxes, $2.40; Main Floor and Balcony, $1.80.

Matinees, except Saturdays and Sundays—Boxes, $1.25; Main Floor and Balcony, $1.00.

Make checks or money orders payable to Chicago Tribune Charities, Inc., and mail them to

All-Star Bowling Ticket Manager, Room 1500, Tribune Tower, 435 North Michigan av., Chicago 11, Ill.

MOON MULLINS
HOLY SMOKE! KAYO, YOU GET RIGHT IN BED
OH BOY! THEN I DON'T HAFTA GO TO SCHOOL.
11-25
HURRY, DOCTOR! KAYO'S BROKE OUT WITH LITTLE BROWN SPOTS
I'M GOING OUT OF HERE! IT'S PROBABLY CONTAGIOUS!
THEY'RE SURE MAKIN' A AWFUL FUSS JEST BECAUSE I RUN THROUGH A MUD PUDDLE ON EMMY'S BICYCLE.

SEAHAWKS END IOWA'S WOEFUL SEASON TODAY

Hawkeyes Have Dreams of 2d Victory.

Local Duel

SEAHAWKS.		IOWA.
Phillips	L.E.	Kelso
W. Smith	L.T.	Winslow
Kapter	L.G.	Mehrbacher
Rassbow	C.	Snyder
Frampton	R.G.	Fagerlind
Copp	R.T.	Mastervel
Herwig	R.E.	McLaughlin
Taylor	Q.B.	Stewart
Sullivan	L.H.	Kersten
Samuel	R.H.	Woodard
Woodward	F.B.	Hansen

Referee — Jack North [Highland Park]. Umpire—Wiley Hartzell [Simpson]. Field Judge—John O'Donnell [St. Ambrose]. Head Linesman—Fred Winter [Grinnell]. Kick-off—2 p. m. [C. W. T.].

BY MAURICE SHEVLIN.

[Chicago Tribune Press Service.]

Iowa City, Ia., Nov. 24.—Edward Patrick Madigan and John Francis Meagher, as fine a pair of Irish gentlemen as ever came off the Notre Dame campus, both members of Assistant Coach Knute Rockne's line in 1916, will be on opposite sides of the field here tomorrow. The occasion will be the University of Iowa's final football game of the season with the neighboring naval preflight school furnishing the opposition.

The outlook isn't exactly one to which Mr. Madigan might be looking forward. Ottawa's favorite son is just winding up one of his most disastrous seasons. Depending almost completely on civilian personnel, and youthful civilians at that, Iowa has been able to win only once in seven games this fall, a 27 to 6 victory over Nebraska.

May Be Madigan's Last.

There are those, however, along the banks of the Iowa river who have sufficient confidence in the sheer coaching ability of the man who made football history for some 20 years at St. Mary's in California to hope that he may be able to furnish a surprise against the Seahawks in what may prove his final game as director of the Hawkeyes. He has indicated it may be his choosing to concentrate on his business interests on the west coast after the close of this season.

Iowa will be at its highest physical peak of the year. Jim Hansen, who contributes the plunging, and Dick Woodard, who intersperses the wide attack, both have been running well all week and will be ready tomorrow. And that goes for Jack Kelso, the adhesive fingered end.

Seek 10th Straight.

The situation is just the opposite for Elgin's Mr. Meagher. Now a lieutenant commander, the gentleman has piloted the Seahawks to nine straight triumphs since watching the mid-September opener slip away to Michigan, 12 to 7.

The Cadets also will wind up their schedule tomorrow with their tenth straight a probability even tho the lineup will average only 187 pounds in weight and the average age will be 20 years. They do have, however, plenty of man power.

There will be only one change in the pre-flight personnel which whipped Missouri last week, 51 to 7. End Bob Baggott, the Chicago Leo High school product, suffered an injury which will keep him on the sidelines.

HAWKS SEEK TO BREAK LOSING STREAK TONIGHT

The Blackhawks will leave for Detroit this morning for their first meeting of the season with the Red Wings, scheduled for tonight. After the game the teams will entrain for Chicago for tomorrows' contest in the Stadium.

In the Red Wings the Hawks will be facing a team not handicapped by losses to the war effort this season. Detroit, further, has uncorked two youngsters, Jerome [Jud] McAtee and Steve Woochy, nee Wojciechowski, forwards, who are leading the first year rookies for the coveted Calder trophy.

The Hawks will be after their first victory in eight starts.

EXTERMINATOR'S SHETLAND PAL OF 17 YEARS DIES

Binghamton, N. Y., Nov. 24 (AP).—Exterminator, winner of the 1918 Kentucky Derby, lost his pal today. Peanut II., a Shetland pony which had accompanied the race horse wherever he went for the last 17 years, died today and the lonely 29 year old Exterminator, mourns his loss at Sunbriar court, where other famous horses of the late Willis Sharpe Kilmer including Sun Briar and Sun Beau, once were stabled.

"Exterminator wouldn't touch his hay tonight and seemed to be in a daze," Caretaker Peter J. Curran said. "He just whinnied and acted lost."

Chicago Pro Quintet to Play 15 Games at Home

Dates for the home games of the American Gears quintet in the National Basketball league were released yesterday by Maurice A. White, president of the sponsoring company. The games in the Coliseum will be preceded by girls' contests featuring the White Liners. The home schedule:

Dec. 20, Oshkosh; Dec. 23, Cleveland; Jan. 3, Fort Wayne; Jan. 10, Sheboygan; Jan. 17, Oshkosh; Jan. 24, Cleveland; Jan. 27, Fort Wayne; Jan. 31, Pittsburgh; Feb. 3, Cleveland; Feb. 7, Sheboygan; Feb. 14, Fort Wayne; Feb. 21, Oshkosh; Feb. 28, Sheboygan; Feb. 17, Pittsburgh; March 3, Pittsburgh.

Prep Basketball

ILLINOIS MISCELLANEOUS.

LAST NIGHT'S RESULTS.

Libertyville, 37; Zion-Benton, 32.
Marmion, 55; Naperville, 32.

INDIANA MISCELLANEOUS.

Michigan City, 45; Valparaiso, 44.
Elkhart, 59; Bristol, 24.
Gary Edison, 43; Gary Roosevelt, 40.
South Bend Central, 29; Lebanon, 27.
Benton Harbor, Mich., 46; South Bend Washington, 37.
Plymouth, 41; Rochester, 30.
Argos, 26; Bourbon, 20.

SMILIN' JACK

DICK TRACY

TERRY

MALLARDS GET SMART; HUNTERS BEGIN TO MOAN

BY BOB BECKER.

Mr. Duck Hunter, here's the latest bulletin from the Illinois river on how the mallards are behaving:

Altho hunting has picked up a little in some marshes, the birds are unevenly distributed in the valley and shooting is spotty with many of the day shooting marshes pretty quiet. The mallard concentration at the Chautauqua refuge has dropped to 600,000. Many of the birds that were on Goose pond and Swan lake, have left the upper river.

The Illinois natural history survey, which watches the duck migrations and the feeding habits of the birds in the Illinois valley, says there isn't much cornfield shooting this fall as compared to other years. The mallards are getting too smart to be blasted in fields near the river. The top spot on the river continues to be Clear lake with a duck kill to date of about 1,900. The public shooting ground at Rice lake picked up during the last week. Some of the hunters got limits made up of mallards and widegon.

The mallards now are feeding mostly in the cornfields. Because they are avoiding spots where the shooting has been heavy, and also where natural foods are lacking, there are more moans along the river about the poor hunting than cheers over limits being brought in.

Former Illini Stars Hark to Zuppke Again

Eighteen members of the University of Illinois football teams, winners of Western conference championships in 1914 and 1919, who held their first joint reunion dinner last night in the University club, were guests of the Illini Club of Chicago at a luncheon in the La Salle hotel yesterday. They were treated to a typical dish of Bob Zuppke humor and philosophy by the former Illini coach. The luncheon was attended by 133.

"Those who live by fumbles will perish by them," philosophized Zuppke; "football teaches you that. If we win all the time, we can't appreciate how it feels to lose. We must stay humble and be taught humility so we can get along with our fellow men." The former Illinois coach told his former gridiron pupils and members of the Illini club that "Illinois is in good hands," referring to the coaching staff, "they were my boys."

Members of the two championship teams present for the luncheon were:

1914—Maj. C. O. Applegran, Hal Pogue, Ralph [Skoole] Chapman, Lennox Armstrong, Orlie Rue, Perry Graves, and Gene Schobinger.
1919—Maj. Applegran, Ralph Fletcher, Al Mohr, Bill Kopp, John Depler, Milt Olander, Dutch Sternaman, Ernie Lovejoy, Dick Reichle, Bob Fletcher, Laurie Walquist, George Koch, and Runt Simmons, team manager.

Others introduced included Red Grange and Gil Berry, former Illini stars; Elmer Layden, commissioner of the National Football league; Justa Lindgren, Illinois line coach from 1904 to 1943, and Doug Mills, University of Illinois athletic director.

Mills will speak to the club on athletic post-war plans at the university on Dec. 14.

Chicago Team Wins Again in Roller Skating Derby

Chicago made it two in a row over St. Louis in the roller derby in the Coliseum last night, winning 16 to 15 before 3,900. The Chicagoans hold a two game aggregate lead of 30 to 27 and 14 more games are to be played. Annis Jensen of Chicago was high scorer last night for the women's division with five points and Gene Gammon of St. Louis led the men with four.

RUTGERS' 75TH YEAR.

New Brunswick, N. J., Nov. 24 [AP].—Rutgers closes its 75th year of football here tomorrow in the 43d renewal of a 60 year old rivalry with Lehigh, one of its traditional Middle Three rivals.

Two $25,000 Pimlico Races to End Season

Baltimore, Md., Nov. 24 (AP).—Pimlico closes its 22 day joint meeting of Maryland's combined major race tracks tomorrow with two $25,000 added stake features, the Walden Handicap for 2 year olds, and a revival of the two mile and a half Pimlico Cup.

It will be the 38th renewal of the Walden, first run in 1907, and the first running of the Pimlico Cup since 1930.

Nine entries were named for the Walden with George D. Widener's Piebiscite and Maine Chance farm's War Jeep the early favorites. Others in the mile and a sixteenth juvenile fixture will be Christiana stable's Alexis. James Scaffidi's Jetsam, Brookmeade stable's Sun Herod, Pentagon stable's The Doge, William Helis' Rick's Raft, and Paul Andolino's Lady's Reward.

A surprisingly large field of 13 was named for the distance affair. Miss Ruth McClenaghan's Hartford and Townsend B. Martin's Bolingbroke tonight were the favorites. Others entered are Boone Hall stable's Pyracanth, Brookmeade stable's Dare Me, Christiana stable's Megogo, Mrs. J. Y. Christmas' Connachta, M. A. Cushman's Rouge Dragon, E. De Camillis' Relious, C. R. Fleischmann's Misrule, Mrs. E. D. Jacobs' Stymie, A. Lamoureaux's Momo Flag, John A. Manfuso's Astral, and V. P. Wetherall's Lord Calvert.

LANDIS IS LOW, REPORT FROM HOSPITAL SAYS

The condition of Kenesaw M. Landis, 78, commissioner of baseball was "low" last night, a bulletin issued at St. Luke's hospital said. The baseball veteran has been a patient in the hospital since Oct. 2.

He was suffering from a severe cold at the time he was admitted to the hospital just before the start of the 1944 world series, the first one he had missed since he became commissioner in 1921. He was advised to remain in the hospital to recuperate and was looking forward to returning soon to his home in Glencoe until early this week when he suffered a relapse.

PREP PLAYER TO GET AWARD FOOTBALL TODAY

A football autographed by movie and radio celebrities will be presented by Mayor Kelly today to the high school football player voted the outstanding performer in last week's City league and Catholic league championship games. The presentation will take place at 11:30 o'clock in the mayor's office.

The recipient will be either Mike Swistowicz, Tilden Tech half back, or Hermie Miskowicz, Weber full back, who were selected by prep coaches at the championship games last week-end.

3 KNOCKOUTS ON BOXING PROGRAM AT MADISON A. C.

Three knockouts featured the boxing bouts at the Madison Athletic club last night. Results:

114 pounds—Don Young, Engin A. C., scored a technical knockout over Leroy Mills, Caleb's A. C. [3].

126 pounds—Henry Foster, Caleb's A. C., beat Don Lonergran, Madison A. C. [3]; Oliver Brown, Caleb's A. C., knocked out Dan Rivosachi, Duncan Y. [3].

135 pounds—Roosevelt Kelly, Savoy A. C., knocked out John Ceresa, Elgin A. C. [5].

152 pounds—John Guilisano, Elgin A. C., knocked out Richard Douglas, Savoy A. C. [3]; Sylvester Goodwin, Savoy A. C., beat Joe Movano, U. S. army [3].

160 pounds—William Coleman, South Side A. C., beat Sam Davis, Savoy A. C. [5].

Cornell, Penn Play for 51st Time This Afternoon

Philadelphia, Pa., Nov. 24 (AP).—Cornell and Pennsylvania will play tomorrow in the 51st renewal of their traditional Ivy league football series before an expected crowd of 50,000 at Franklin field.

PIMLICO ODDS AND JOCKEYS

FIRST RACE—Purse $2,500, claiming, 4 year olds and up, 1⅛ miles:

Horse.	Wt.	P.	Jockey.	Odds.
Frank H.	110	1	Rudert	15-1
Woodbuck	110	2	Scawthorn	10-1
On the Line	108	3	Meade	10-1
Kiddie's Image	97	4	Fiocchi	10-1
Michigan Sun	108	5	Mills	15-1
Boiled Brisket	105	6	Meade	15-1
Murky Sky	113	7	Mastral	30-1
Wall	113	8	Knapp	2-1
Keno Lion	108	9	Snellings	10-1
Brother Dear	105	10	Mills	4-1
Exploration	105	11	Meade	10-1
Residue	115	12	Knapp	15-1
Myrtle M.	106	13	Arduini	30-1
†Good Odds	110	14	Meade	4-1
Wickcliffe Gal	117	15	Meade	8-5
†Jaregri	113	16	Jemas	4-1

†Entry.

SECOND RACE—Purse $3,000, allowances, 2 year olds, mile and 70 yards:

Big Thicket	114	1	Wall	20-1
Gold Beach	120	2	Gilbert	10-1
Equanimous	120	3	Kirkland	4-1
Toll Away	112	4	Arduini	10-1
Bride's Biscuit	117	5	Scawthorn	4-1
†Dear Virginia	117	6	Atkinson	4-5
Proud Pappy	115	7	Atkinson	15-1
Flexico	111	8	Meade	20-1
Pilate's Fun	114	9	Knapp	15-1
‡Stormy Bill	115	10	Rudert	10-1
Balcon	114	11	Bolen	30-1
†Magnetic Star	120	12	Knapp	4-5
Zax	120	13	Meade	4-1
Lady's Reward	120	14	Rudert	10-1
‡Jetsam	120	15	Snellings	10-1
Manadru	120	16	Wall	4-1

†Entry. ‡Entry.

THIRD RACE—Purse $3,500, allowances, 4 year olds and up, 1 1-16 miles:

High Command	117	1	Meade	4-1
Astral	112	2	Meade	6-1
Relious	112	3	Gilbert	15-1
Oatmeal	112	4	Mills	2-1
†Connachta	113	5	Skjeie	4-1
Perfect Rhyme	107	6	Fiocchi	10-1
Saboteur	117	7	Snellings	4-1
†Coosa	112	8	Scawthorn	4-1
Wiseshot	117	9	Meade	4-1

†Entry.

FOURTH RACE—Purse $3,000, claiming, 3 year olds and up, 6 furlongs:

Heyorta	101	1	Fiocchi	10-1
Banyan	113	2	Knapp	10-1
Spare Man	126	3	Gilbert	8-5
Headoverheels	106	4	Fiocchi	15-1
*Sky Skipper	109	5	Kirk	10-1
†Appeal Agent	108	6	Meade	6-1
Miracle Kin	115	7	Meade	10-1
*Charter Member	113	8	Wall	10-1
Adviser	106	9	Meade	15-1
Barotonga	106	10	Wall	15-1
Mr. Pharned	109	11	Kirkland	20-1
†Plane Shadow	118	12	Meade	6-1
Smart Bet	124	13	Kelley	1-1
I'll Be Back	108	14	Scawthorn	10-1
Blue Twink	108	15	Jemas	10-1
Peter Bet	111	16	Tammaro	4-1

*Entry. †Entry.

FIFTH RACE—Purse $5,000, handicap, 3 year olds and up, 6 furlongs:

He Rolls	114	1	Luther	10-1
Valdina Craft	102	2	Wall	10-1
Light of Morn	111	3	Meade	6-1
Sea Lotter	107	4	Skjeie	15-1
Wise Advice	108	5	Bowers	4-1
Casals	124	6	Atkinson	8-5
Edengee	102	7	Kirkland	10-1
Kopis	109	8	Meade	4-1

Daily Doubles

PIMLICO.
Church Supper and Gobi Desert.....$264.30

HOLLYWOOD PARK ENTRIES.

FIRST RACE—Purse $2,000, 3 year olds and up, 6 furlongs:

Pat's Sun	118	*Cousin Mamie	108
Step Loch	111	*El Lobo	111
Mato Reb	118	Special Bomber	116
Grim Vince	116	Doctor Cook	116
Good Idea	116	Cryder Queen	113
Convoyar	116	Interceptress	113
*Avengethorn	108	*Positive Miss	108
Monfalon	113	Steel Torch	118

SECOND RACE—Purse $2,000, maidens, 2 year olds, 5½ furlongs:

Agent's Girl	116	Gold Fortune	116
Cover Brook	116	Little Nina	116
Joyful Miss	116	Gail Gail	116
Look on	116	April Moon	116
Flying Hare	116		

THIRD RACE—Purse $2,500, claiming, year olds and up, 1 1-16 miles:

Speedy Show	110	verda Copper	111
Mantourist	114	Dutchill B.	111
*His Nickel	106	*Black Time	111
*Dennis F.	122	Picotee	117
Soverton	120	Crystal Torch	123
Paravane	113	Radio Joe	120
Boy Pal	116	Bill Monahan	123
Snitzgrin	117	Hand Torch	123
Like Her Daddy	113	*Eugene	118
Stitch Again	120	Gold Pomp	117

SIXTH RACE—Purse $10,000 added, the Haggin stakes [1st division], 3 year olds, 6 furlongs:

†Mediterranean	116	Listening Post	116
†Bismarx Sea	116	Holly Leaves	113
Man o' Glory	116	Fay Legrow	113
Top Valley	116	Muguelito	116
Hemisphere	119	War Allies	116
Talk Fast	116	Blue Agent	116
Realization	116		

†Entry.

SEVENTH RACE—Purse $10,000 added, the Haggin stakes, 2 year olds, 6 furlongs:

King City	116	Kid Finish	113
Gold Bolt	119	Ligaro Money	113
†Phantom Sea	116	Peter	116
Careful Agent	116	†Sea Swallow	116
Al Bargello	116	Double Fly	113
On Down	116	Tickingatit	113
Peter Neptune	119		

†Entry.

EIGHTH RACE—Purse $3,000, allowances, 3 year olds and up, mile:

Farasun	118	Gallant Rose	113
Aunt Sis	115	Directory	118
Bon Cherie	118	Boston Maud	115
*Drum Roll	113	*Bonites	113
*Chance Lark	116	Inspired	121

*Apprentice allowance claimed.

SIXTH RACE—Purse $25,000 added. Pimlico Cup handicap, 3 year olds and up, 2½ miles:

Harford	122	1	Jemas	4-1
Astral	102	2	Scawthorn	15-1
Rouge Dragon	120	3	Gilbert	10-1
Stymie	109	4	Wall	10-1
Momo Flag	120	5	Balzaretti	4-1
Misrule	104	6	Kirkland	15-1
Connachta	110	7	Skjeie	15-1
Lord Calvert	113	8	Knapp	10-1
Relious	106	9	Meade	15-1
Pyracanth	103	10	Merritt	15-1
Megogo	109	11	Scawthorn	10-1
Bolingbroke	126	12	Kelper	8-5
Dare Me	104	13	Atkinson	4-1

SEVENTH RACE—Purse $25,000 added, the Walden stakes, 2 year olds, 1 1-8 miles:

*Sir Francis	116	Snellings	4-1
Alexis	116	Scawthorn	15-1
Jetsam	113	No boy	15-1
War Jeep	119	Meade	8-5
Sun Herod	116	Atkinson	4-1
*Piebiscite	119	Wright	4-1
The Doge	116	Gilbert	4-1
Rick's Raft	113	Jemas	10-1
Lady's Reward	113	No boy	15-1

*Entry.

EIGHTH RACE—Purse $5,000, handicap, 3 year olds and up, 6 furlongs:

Bon Jour	122	Gilbert	4-1
Sophocles	119	Jemas	4-1
Galactic	109	Wall	10-1
Quillon	108	Meade	10-1
Wesley A.	99	Skjeie	20-1
New Moon	117	Gilbert	8-5
Solitre	116	Bowers	4-1
Surrogate	101	Wall	15-1
Hasteville	118	Wright	4-1

RACE SELECTIONS

PIMLICO, MD.
(Fast.)

1—Wickliffe Gal, Misrule, Exploration.
2—Equanimous, Magnetic Star, Brides Biscuit.
3—Coosa-Connachta, Relious, Astral.
4—Spare Man, Smart Bet, Banyan.
5—Casals, Wise Advice, Edengee.
6—BOLINGBROKE, Harford, Stymie.
7—Piebiscite-Sir Francis, The Doge, Alexis.
8—Bon Jour, Galactic, New Moon.

HOLLYWOOD PARK, INGLEWOOD, CAL.
(Fast.)

1—Monfalon, Good Idea, Pats Sun.
2—April Moon, Flying Hare, Agents Girl.
3—Dennis F., Rougheree, Mantourist.
4—Skilliman, Lucias Sun, Merodach.
5—Stitch Again, Soverton, Paravane.
6—Hemisphere, Bismark Sea, Holly Leaves.
7—GOLD BOLT, Father Neptune, Pater.
8—Farasun, Inspired, Bonica.

PIMLICO RESULTS.

FIRST RACE—Purse $1,500, claiming, 3 year olds and up, 1 1/16 miles:

Ch. Supper, 114: Acosta ..27.50 17.50 10.60
Attune, 109: Fiocchi..... 41.40 13.90
Fighting Mac, 117: Knapp 7.60
Time, 1:49 1/5. Dorothy Pomp, Silver Tower, Good Kid, Ballotant, Don Orlan, War Problem, Agrarist, Molasses Bill, Walter Haight ran.

SECOND RACE—Purse $1,500, claiming, maidens, 2 year olds, 6 furlongs:

Gobi Desert, 118: Snellings.14.40 8.20 4.50
Chippin In, 118: Knapp.... 38.00 16.50
Teddy Lass, 116: Kirkland 3.10
Time, 1:14 4/5. Little Mustard, Sir Jinx, Maryknoll, Yahnob, Billy F., Ten Oaks, Chenza, Sun Bart, Frosty Coat ran.

THIRD RACE—Purse $1,700, maidens, 2 year olds, mile and 70 yards:

Milkfloat, 115: Atkinson. 3.90 2.60 2.30
Russardo, 118: Rudert..... 3.00 2.70
†Maid o'moon, 115: Wright 3.00
Time, 1:47 2/5. †Ted Wes, Forevermine, Gay Array, Navy Relief ran. †Entry.

FOURTH RACE—Purse $2,000, allowances, 3 year olds, 6 furlongs:

Goodrob, 114: Meade.....11.80 5.40 3.50
Mondarah, 114: Atkinson.. 4.20 2.70
Puffed Up, 109: Mills.... 3.00
Time, 1:13. Last Fight, Bold Wando, Rough Feathers, Annie's Dreams, James T. R., Sergeant J. V., Tedsyl ran.

FIFTH RACE—Purse $10,000 added, the Manley steeplechase handicap, 4 year olds and up, 2½ miles:

†Royal Archer, 138: Riles. 7.40 2.90 2.70
Rouge Dragon, 160: Leonard 2.90 2.80
†Invader, 132: O'Neill.... 2.70
Time, 4:56. Parma, †Burma Road, †Rayiywn, Floating Isle, Ahmlak, Reneksar ran. †Entry.

SIXTH RACE—Purse $2,500, allowances, 4 year olds and up, 6 furlongs:

Hadawin, 112: Meade....12.70 5.10 3.10
Hialeah, 120: Kelper.... 4.20 2.70
Overlin, 111: Meade..... 2.50
Time, 1:13. Blue Pom, Blue Steel, Rodin Twink, Freeland's Lad, Islam's Islam, Pony Ballet ran.

SEVENTH RACE—Purse $3,000, claiming, 3 year olds and up, 1 1-16 miles:

Star Governor, 108: Mills.32.60 11.00 8.10
†Grey Flares, 110: Atkinson 4.60 3.20
Amici, 104: Renick..... 11.10
Time, 1:53 4-5. Tide's In, Pompei, Rodin, †Patron Saint, Ompalo, Say Miss, Dancing Archie, Saros ran. †Entry.

EIGHTH RACE—Purse $3,000, claiming, 3 year olds and up, 1 1-16 miles:

Green Apples, 109: Mills.. 7.80 4.40 3.00
Sir Alfred, 114: Atkinson.. 5.30 3.20
†Our Birthday, 111: Meade 4.30
Time, 1:46 3-5. †Beggar, Blue Flight, Theseus, Nita Jean, Grandpal, Red Cin, Sundial ran. †Entry.

HOLLYWOOD PARK RESULTS.

FIRST RACE—Purse $2,000, claiming, maidens, 2 year olds, 6 furlongs:

Our Genes, 114: Craigmyle.51.90 16.60 9.70
Vigoroso, 114: Westrope.. 3.60 2.80
Tica Tica, 113: Zufelt..... 5.00
Time, 1:14. Pichon, Shasta Tussell, Scotch Mist, Janice Pet, Brown Vicar, Wham Bam, Safety Bolt, Better Home, That's Ted ran.

SECOND RACE—Purse $2,000, claiming, 3 year olds and up, maidens, 6 furlongs:

Girl Friend, 100: Neves... 3.90 2.70 2.40
Four Fingers, 113: Jones.. 4.70 3.60
Away Nevada, 108: B'kman. 3.60
Time, 1:14. Red Chariot, Fallen Justice, Queen Mark, Play War, Parkzetta, Chipwys Wings, Repair Crew, Gold Lunette, Ridkin ran.

THIRD RACE—Purse $2,000, claiming, 3 year olds and up, 1⅛ miles:

Victory Sweep, 116: Adams 6.50 3.00 3.00
Sweepalot, 111: Jenkins... 3.00 2.90
Air Risk, 116: Thornburg.. 14.20
Time, 1:53 1-5. Count Spinard, With Us, Harvasthel, Lovely Dawn, Cal Naishapur, Alpine King, Shuffle Cap, Temnob, Servant Maid ran.

FOURTH RACE—Purse $2,500, claiming, 3 year olds and up, 6 furlongs:

Take Away, 114: Jenkins..14.90 10.60 8.90
Freedom Ring, 113: C'pbell 5.20 3.60
†Son of War, 113: Westrope 2.70
Time, 1:11 4-5. Gold Boom, Gaucho, Iron Maiden, †Miss U. S. O., Pirate ran. †Entry.

FIFTH RACE—Purse $2,500, allowances, 2 year olds, 7 furlongs:

Air Glory, 120: Zufelt....64.00 24.00 13.20
Zumzing, 120: Neves..... 6.50 4.90
Mossy Lake, 115: Bianco.. 12.00
Time, 1:26 3-5. Scotch Plains, Valdina Streak, Satin Slave, Grand La Grand, Navy Dance ran.

SIXTH RACE—Purse $3,000, handicap, 3 year olds up, 1 1-16 miles:

Paulas Lulu, 115: Adams. 3.40 2.70 2.40
Scotch Abbot, 126: Shel'er 5.60 3.30
The Man, 116: Neves..... 3.30
Time, 1:44 4-5. Bizerte, First to Fight ran.

SEVENTH RACE—Purse $3,000, handicap, 3 year olds and up, 7 furlongs:

Regimental, 123: Bailey... 4.70 3.20 2.70
Zaca Rosa, 110: Peterson. 4.90 4.00
Bonera M., 107: Dye 4.80
Time, 1:24 3-5. Palmera T., Ante Over, Dogged, Allied Glory, Gold Fun, Vain Lady, Valdina Sage, Prejure. Training Camp ran.

EIGHTH RACE—Purse $2,000, claiming, 3 year olds and up, 1 1-16 miles:

Favor, 119: Adams..... 8.40 5.60 4.30
Scapose, 116: Gruber..... 6.00 4.30
Iron Heart, 113: Craigmyle 3.10
Time, 1:46 4-5. Topless Tower, Vain Knight, Darby Diavolo, Gerald T., Very True, Family Tree, Martin Macaw, Wood Angel, Agreemark ran.

Tribune's Turf Expert Picks Day's Longest Shot

The Tribune race handicapper picked the longest priced winner of the day when Air Glory romped home in the fifth race at Hollywood park yesterday. The winner paid $64 straight, $24 to place, and $12.20 to show. The handicapper also picked two other winners at the California track. They were Girl Friend at $3.90, and Regimental at $4.70.

YALE IS FAVORITE.

New Haven, Conn., Nov. 24 [AP].—Spurred by the return to action of ace performers, Yale and Virginia eagerly awaited their intersectional football game tomorrow with Yale a slight favorite to end their first perfect campaign since 1923.

BADGERS MEET GOPHERS IN 54TH GAME OF SERIES

[Continued from first sport page]

teen age back from Marinette, Wis., who was tabbed as one of the brighter backs of the season before being injured in the Purdue game. Jug will help the local cause greatly, chiefly in the pitching department, where his targets are expected to be Jack Mead, Roger Laubenheimer, Carroll Lohr, and Edgar Price. Passing drills thru the week indicated that Girard is ready to throw his swift one tomorrow, and against a Minnesota team which has been none too sharp on pass defense.

Victory for the Gophers would elevate them to a first division berth in the Western conference standings. The Badgers, on the other hand, can wind up their season with a Big Nine percentage record of .500 if they haul off and spill their guests. Wisconsin has won the Minnesota game only once since 1931, and that was two years ago, when the Badgers trounced the Gophers, 20 to 6, in their best season they have enjoyed under Stuhldreher.

CUSTOMERS GET TICKETS, BUT HE GETS THE DOUGH

Annapolis, Md., Nov. 24 [Special].—Switch of the Army-Navy football game to Baltimore proved a bonanza to Philip Cowling, a special delivery messenger operating out of Annapolis postoffice thru the Naval academy branch, it was revealed today by Postmaster William E. Strolim. Cowling collected $180 in fees for one day's service in delivering specials bearing requests to the Navy Athletic association for tickets.

Eagles Have Jitters Over Bears' Game

BY EDWARD PRELL.

[Chicago Tribune Press Service.]

Philadelphia, Pa., Nov. 24 [Special].—Nervousness could be the word describing the Philadelphia Eagles' mental state as of this evening. From Coach Earle [Greasy] Neale on down, they feel they're only one game from their first professional football title—the eastern division championship of the National league. What makes them nervous is that this game involves the Chicago Bears, a team they've never beaten, or even tied, since an acquaintanceship which started in 1933.

The Eagles think they have the best team in the league, but are fearful that the disillusioned Bears from the west will spoil this beautiful picture Sunday afternoon before 33,000 in Shibe park.

Luckman Rejoins Bears.

The mental condition of the unbeaten eastern leaders wasn't eased when they learned that Ensign Sid Luckman of the maritime service arrived today and participated in the late afternoon workout of the Bears.

"It's about time we won a ball game on the road," grunted Heartly [Hunk] Anderson of the Bears' coaching staff. The remark brought home the fact that the Chicagoans have lost each time in 1944 when they wandered away from Wrigley field, where they last lost a game in 1941.

Thayer Praises Linemen.

Harry Thayer, manager, volunteered the opinion that his Bruno Banducci, a freshman from Stanford, is the best guard in the league; that Larry Cabrelli, the chunky end from Colgate, is tops at his position, and that his boys would have the best pair of tackles if Vic Sears were operating. Vic was hurt early in the season and will not play Sunday.

The report by one of the Chicago coaches that Ray [Scooter] McLean, veteran half back, was knocked out of 1944 competition last Sunday in Detroit, proved to be premature.

The Green Bay Packers, champion of the league's western division, will arrive in Chicago late tomorrow for Sunday's game against the .000 Pitt-Cards in Comiskey park.

Krumske, Day Continue Pin MatchTonight

Paul Krumske of Chicago will carry his battle for Ned Day's national singles match game bowling championship into Day's home alleys in West Allis, Wis., tonight as the first of three 10 game blocks is contested.

Krumske moves into Day's back yard with a handsome advantage of more than 22 Petersen points and 613 actual pins. As commanding as this lead appears to be, however, it all may be needed, in the light of Day's previous accomplishments on these same lanes.

Should Krumske continue the blistering pace he set in the Chicago half of their match in Bowling Lanes last week and emerge the winner, he will become the defending champion in the national individual tournament, which opens on the drives of the Auditorium service men's center Saturday, Dec. 2, under auspices of the Chicago Tribune Charities, Inc., and the B

CANADA READY TO TAKE LEAD IN PEACE SHIFT

Strives to Achieve New Prosperity.

[Chicago Tribune Press Service.]

MONTREAL, Que., Nov. 24.—Canadian industry, without relaxing its pledged war effort, is getting ready for civilian reconversion with exhaustive studies of the problems inherent in the change over from war to peace. It is aided by helpful government legislation.

Altho a comprehensive report of the situation is not possible, there is a general opinion that the vast pool of trained technicians and the huge sums invested in machinery during the war should not be dissipated at the war's end.

Many industries, both war time and pre-war, are making bold and imaginative bids for the future. Behind them is a solid background of recent government legislation that is designed to assist industry to achieve a smooth change over while maintaining full employment.

Agree on Buying Power.

Inevitably there are differences of opinion as to the value of much of the government guidance, but industry and government agree that if the productive power of the nation is to be increased the consuming power of the people must be maintained, if not multiplied.

Both industry and government are convinced that static savings, such as Victory bonds and insurance, must be equalized by dynamic investments used directly to produce capital goods. With that theory in mind, the government has sponsored bills to accomplish this result.

Take one example—Canada's export trade. To aid in expanding it is the immediate object of several new laws, including the export credits act.

Latin Trade Cultivated.

Before the war Canada's trade with South America was of almost no importance. Today South American importers are flocking to Canada by the plane load to explore trade prospects. Among the many commercial organizations set up to deal with this lucrative trade is one formed in Chile solely to import Canadian goods. War circumstances necessarily have restricted such direct commercial relations with Europe, but the South American trade possibilities are being kept well in the foreground in Canada.

Despite crippling war taxation and a certain vagueness as to the future of certain industries, recent legislation has made loan money—particularly to the small borrower—freer thru the Industrial Development bank [subsidiary of the Bank of Canada]. The new housing program—government guaranteed, but privately financed—is intended to stimulate investment at once and rehouse the population.

High Depreciation Permitted.

To relieve the war time financial burdens on private business is the double depreciation act that permits a technical depreciation up to 80 per cent on the authority of the minister of reconstruction.

On the other side, all social security legislation—including the family allowance act—presumably is designed to increase the spending capacity, and thus the purchasing ability, of the consumer.

The problems of conversion bear severely on war time industries. For instance, both the aircraft and aluminum industries, producing entirely for war purposes, are faced with immediate and drastic cut-backs in production. Indicating as they do a lessened demand for war goods, these will lead to immediate unemployment and readjustment despite the assurance of a big increase in man power and electric power to meet the production needs of peace.

Aircraft Plants Cut Back.

The Arvida plant of the Aluminum company of Canada has had its production reduced to 25 per cent. A number of Canadian aircraft companies have had similar or larger cut-backs in orders, and at least one—the Boeing company of Canada—is reported ready to close one and possibly two plants soon. The Fairchilds Aircraft company of Montreal also is near the end of its program and expects to have its last ordered plane off the modification line by next March. Aluminum workers can be readily reabsorbed into the economy, it is believed.

In the aircraft industry, highly trained personnel must be kept together to retain its value; the costly machinery must be utilized for some other purpose, if not for manufacture of planes.

H. M. Pasmore, president of Fairchilds, announced at a recent meeting of directors that intensive research was being devoted to search for an alternative product to hold personnel together and contribute to the national economy. Current reports are that the company plans large scale manufacture of prefabricated houses.

Excess Profits Tax a Barrier.

The prospects of Canadian aircraft companies depend to a large extent on the decision to be made on excess profits by the finance ministry's board of referees, however. As with most war companies, the aircraft industry has been taxed so heavily as to prevent accumulation of a capital backlog to assist in the carry-over period or provide for adequate research.

Many industrialists believe that the fundamental problem facing Canada at the end of the war will be population. It is said that reconversion at the present economic level, to be successful, must include a program of selected immigration. A vastly larger population is believed essential to produce and consume the vast potential wealth possible in Canada.

INDEBTEDNESS OF FARMERS

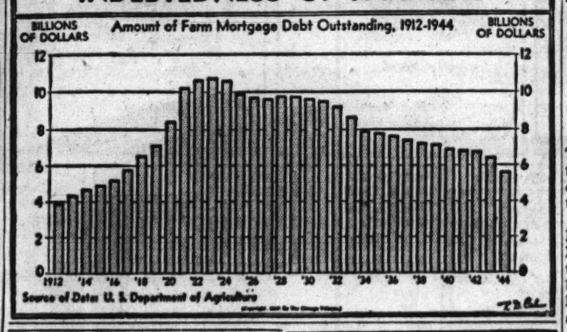

Study Building Code to Meet Peace Needs

The Chicago Association of Commerce has decided to study Chicago's building legislation and building code to determine the feasibility of overhauling these regulations to meet new conditions and advancements in building practices and materials, Holman D. Pettibone, president, announced yesterday.

He said the project would include an analysis and comparison of Chicago's regulations with those of other cities and with the latest standards of leading national organizations dealing with building requirements. The administrative structure under which the city's building regulation is interpreted and applied also will be analyzed.

Vermilya in Charge.

Howard P. Vermilya, director of housing research for the John B. Pierce Foundation, New York, will supervise the survey, correlating the findings of a group of technical assistants now being organized. The work is expected to take about six months.

"Chicago must prepare itself so that there will be no outmoded or outdated limitations on building after the war," Pettibone said. "This is necessary if maximum progress is to be made in eliminating blighted areas and making up the accumulated construction lag resulting from the prolonged depression of the '30s and war time building restrictions.

Code Praised, Criticized.

"The city's present building code has been praised by some and criticized by others. After careful consideration, the board of directors of the Association of Commerce decided that the sensible approach to the question of whether the code needed revision to clear the way for the maximum post-war building in the city was to have an impartial, analytical and factual study made by experts."

PUT AMENDMENT FOR POWER SALE INTO FLOOD BILL

Washington, D. C., Nov. 24 (AP).—Unrestricted authority for the secretary of interior to distribute surplus power at government constructed hydroelectric projects was written into post-war flood control legislation by the senate today. Also put into the bill was a provision permitting federal financing of transmission lines or other facilities if necessary to make power available to wholesalers, private or public.

The amendment calls for distribution of surplus power in a manner to encourage widespread use of current at the lowest rates "consistent with sound business principles." Preference in sale would be given to rural cooperatives and public bodies.

PAY ROLLS RISE DESPITE DIP IN WORKER FORCE

Illinois pay rolls increased 0.1 per cent between Sept. 15 and Oct. 15, altho employment decreased 0.4 per cent, Acting Director of Labor Gordon said yesterday. His report was based on the activities of 6,842 Illinois establishments employing 946,879 workers or about 35 per cent of the nonagricultural employes in Illinois.

Employment and pay rolls in the Chicago metropolitan area were up 0.3 per cent each. Those of the manufacturing group dipped 0.5 and 0.1 per cent, respectively, but those of the nonmanufacturing group rose 2.5 and 2 per cent, respectively.

BRITAIN URGED TO USE SURPLUS WAR STOCKS FOR RECONSTRUCTION

[Chicago Tribune Press Service.]

LONDON, Nov. 24.—Use of surplus war stocks, such as woolen rugs, radios, refrigerators and furniture, for national and colonial reconstruction after the war was recommended today by a parliamentary select committee on national expenditure.

The committee suggested that the stores be used in village halls, community centers, sports pavilions, women's rural institutes and youth hostels, and to furnish kitchens in schools.

The committee recommended also that steps be taken as soon as possible to reach an agreement on disposition of battlefield scrap in Europe and elsewhere.

DU PONT E. I. du Pont de Nemours & Company

WILMINGTON, DELAWARE: *November 20, 1944*

The Board of Directors has declared this day a dividend of $1.12½ a share on the outstanding Preferred Stock, payable January 25, 1945, to stockholders of record at the close of business on January 10, 1945; also $1.50 a share, as the "year-end" dividend for 1944, on the outstanding Common Stock, payable December 14, 1944, to stockholders of record at the close of business on November 27, 1944.

W. F. RASKOB, *Secretary*

People and Events

G. F. Ashby has been elected executive vice president of the Union Pacific railroad and its lessor companies effective Dec. 1, W. M. Jeffers, president, announced yesterday. Paul Rigdon, office assistant to the president and assistant secretary of the company, was elected acting vice president of operations. Other executive staff changes included the appointments of E. C. Schmidt as executive assistant, Dr. W. M. Barr as research and standards consultant, and L. J. Bachman as assistant to the executive vice president and assistant secretary of the company.

G. F. Ashby.

Sales, advertising, and service department offices of Stewart-Warner corporation have been installed in newly converted offices in the company's main plant, 1826 Diversey pkwy. These departments formerly were located in the Builder's building, 228 N. La Salle st.

Charles L. Gallo, traffic executive of Transcontinental and Western Air, Inc., has been granted a leave of absence to become general manager of the TACA Airways, Central American division, E. Lee Talman, executive vice president, announced.

Oakes & Co., marketing and merchandising organization, announced the appointment of John H. King as sales manager of the Tru-Test division. King formerly was a district representative of electrical appliances for General Electric company.

Emil Schram, president of the New York Stock exchange, will address the Executives' Club of Chicago Friday in the Hotel Sherman.

Eversharp corporation announced that Louis A. Stone, vice president and treasurer, had been elected a director.

SEC TO APPROVE AMENDED OFFER BY UNITED CORP.

Philadelphia, Pa., Nov. 24 (AP).—The securities and exchange commission conditionally approved today the United corporation's plan to offer portfolio securities in exchange for 1,123,374 outstanding shares of $3 cumulative preference stock on which dividend arrears were $5.25 a share as of June 30.

If the company files within 10 days amendments raising the amount of cash to be paid for each share from $5 to $6 and making other minor changes, the plan may become effective, the SEC said. Counsel for United has indicated the proposed changes are acceptable.

Under the amended plan, holders of about 45 per cent of the preference stock would be offered 1.8 shares of common stock in the Philadelphia Electric company [market value above $36] plus $6 cash for each share during an exchange period of not less than 15 days.

BANKER GROUPS STUDY PLAN ON MONEY PARLEY

The American Bankers association advisory committee on special activities and the Reserve City Bankers association committee on federal fiscal policy held a joint meeting yesterday in the Drake hotel to discuss the stand to be taken on proposals adopted at the Bretton Woods monetary conference.

Chairman of the joint conference that will extend thru this morning is W. L. Hemingway of St. Louis, former A. B. A. president. Tonight the administrative committee of the A. B. A. will meet and discussions will continue thru Sunday morning.

✓

It pays to have a Checking Account

We invite small accounts .... big accounts .... and accounts in between

Industrial NATIONAL BANK OF CHICAGO

Eighty One (81) West Monroe

FRAnklin 8700

Member Federal Deposit Insurance Corporation

Nominations for New Unit Face Inquiry

Washington, D. C., Nov. 24 (AP).—The senate military committee voted today to investigate the background of two Presidential nominations for the new surplus war property board.

The nominations of former Gov. Robert A. Hurley of Connecticut and Lt. Col. Edward Heller to two of the three $12,000 a year posts on the board were sent to the senate earlier this week. Hurley was proposed as chairman of the board.

Chairman Reynolds [D., N. C.] of the military committee announced after a closed session that the full committee would hold a public hearing next Tuesday to consider the appointments.

Federal Loan Criticized.

Reynolds and Sen. Chandler [D., Ky.], chairman of a subcommittee on nominations, told reporters the committee would consider a house military committee report which criticized a government loan to the Narragansett Machine company, Pawtuckett, R. I., of which Hurley was vice president.

Col. Heller, Reynolds said, served under the war department official who approved the loan.

"We also will hear any witnesses who want to be heard at that time," Reynolds said.

List 'Don'ts' for Board.

Members of the senate war investigating committee are working on a list of "don'ts" for the guidance of the new board to dispose of surplus war property.

The list, which probably will include a warning against "secret sales," will be part of the committee's next report.

"Our whole investigative staff is looking into present procedure for the disposal of surpluses already created by the war, navy, and other departments," Sen. Ferguson [R., Mich.] said.

WHISKY SUPPLY TO RISE IN 1945, SAYS DISTILLER

Increased supplies of whisky will be available for consumers in 1945, H. C. Hatch, president and chairman of Hiram Walker-Gooderham & Worts, Ltd., said yesterday in his annual report to stockholders which listed reduced profits despite increased sales.

Recalling that increased alcohol supplies for war purposes have permitted some production for beverage purposes, Hatch said, "it is our expectation that before the end of 1945 our inventory position will be sufficiently improved to permit the increase of quotas to the extent that supply will approach, if not reach, the normal demands of our customers."

Net income in the fiscal year ended Aug. 31 was $7,637,364, equal to $9.81 per share, compared with $9,245,143, or $12.03 a share in the preceding year. Sales totaled $167,051,135, against $142,017,948, largely because of higher excise taxes.

C. & O. Equipment Trust Issue Authorized by ICC

Washington, D. C., Nov. 24 (AP).—The Chesapeake and Ohio Railway company has been authorized by the interstate commerce commission to issue $3,600,000 of 1¾ per cent equipment trust certificates, to be sold at 99.901 per cent of par value and accrued dividends.

F.D.R. ASKS END OF LEND-LEASE AFTER THE WAR

Leaves Door Open for U.S. Largess.

BY WALTER TROHAN.

[Chicago Tribune Press Service.]

Washington, D. C., Nov. 24.—President Roosevelt today said the 45 billion dollar lend-lease program should end with the war. He left the door wide open, however, for the post-war transfer of upward of 13 billion dollars' worth of American credits for European trade revival or rehabilitation by declaring the allied partnership must continue and strengthen.

In his 17th quarterly report on the operations of lend-lease, which acclaimed $3,348,127,000 of reverse lend-lease received from the British empire, but made no mention of American lend-lease, which has passed the 30 billion dollar mark, Mr. Roosevelt said:

"Lend-lease and reverse lend-lease are a system of combined war supply. They should end with the war. But the united nations partnership must go on and must grow stronger.

Security from Aggression.

"For the tasks of building a workable peace that will endure, we shall need all the strength that a permanent and stronger united nations can provide in winning security from aggression, in building the economic foundations for a more prosperous world, and in developing wider opportunities for civilized advancement for the American people and for all the other peace loving peoples of the world."

In the lend-lease report which he issued Aug. 26, 1943, Mr. Roosevelt spurned any repayment for American aid, saying "victory and a secure peace are the only coin in which we can be repaid." When this statement touched off a congressional storm, Mr. Roosevelt repudiated it, explaining that he had never approved it and that it had been mistakenly issued while he was attending the first Quebec conference.

Campaign for Loans.

The British empire has been conducting a campaign for post-war loans and lease of American produce to enable Britain to regain her foreign markets against American and other competition. Britain is seeking permission to sell nonmilitary American lend-lease goods to prime the pumps of her foreign trade.

British representatives here originally had asked for 6½ billion dollars of post-war lend-lease, of which 3½ billion was to be nonmilitary and open to resale. It was expected the latter item would be cut to 2½ billions in negotiations here.

France has asked for 2 billion dollars' worth of railway rolling stock, trucks, cotton, fertilizer and raw materials. Russians are expected to make post-war requests totaling at least 6 billions and other allies also are contemplating bids.

British Tally Mutual Aid.

LONDON, Nov. 24 (AP).—As President Roosevelt declared today that lend-lease should end with the end of the war, Britain—long concerned that its own contributions might not be fully appreciated—tallied its mutual aid in reverse to American forces at $3,348,127,000 up to June 30.

A British white paper summarized the amount of assistance the empire has poured into the allied victory pool. It detailed the wide variety of goods—from hair nets to artificial ports—supplied American troops.

"The united kingdom has been for five years in the front line, and the needs of its own forces and its own people have been such to require unparalleled efforts on the part of the whole population," said the white paper. "It is no small achievement that notwithstanding these calls on its resources and productive capacity, it should have also met the needs of its allies on so substantial a scale."

Of the amount which the United States received in goods and services, $2,437,062,000 came from the United Kingdom itself, and the balance of the $3,348,127,000 from Australia, New Zealand, and India.

War Magnesium Production Ending This Year, Says WPB

Washington, D. C., Nov. 24 [Special].—Announcing the closing of two magnesium plants and the curtailment of another, the war production board said today its program for the production of magnesium metal in government owned plants will "virtually cease" by the end of this year.

Magnesium is used chiefly at present in the manufacture of aircraft and incendiary bombs.

The reduced schedule was ordered because military use of magnesium has decreased further and surplus stocks have almost doubled the amount of the safety reserve figure established.

Ohio Plant Only Curtailed.

The two publicly owned plants to be shut down are Dow Magnesium company, Velasco, Tex., and Electro-Metallurgical company, Spokane Wash. Curtailment was ordered at the Diamond Magnesium company plant in Painesville, O.

WPB estimated that approximately 1,200 workers will be released, but all are expected to be absorbed in neighboring war jobs thru the war man power commission or the United States employment service.

In Spokane, it was said released personnel will be offered jobs in the government owned aluminum sheet mill. Those being released from the Texas plant will be "induced" to take jobs in near-by petroleum refining, shipbuilding, and aircraft industries.

Cutbacks Begun Last March.

WPB started reducing the vast output of magnesium last March. Since then the following government owned plants have been closed: Dow Magnesium company, Marysville and Ludington, Mich.; Amco Magnesium company, Wingdale, N. Y.; Mathieson Alkali Works, Lake Charles, La.; Permanente Metals corporation, Manteca, Cal.; Basic Magnesium, Las Vegas, Nev.; Ford Motor company, Dearborn, Mich., and International Minerals and Chemicals corporation, Austin, Tex.

All restrictions on the use of the metal were removed in October, tho as early as July the WPB made it almost a "free metal," together with aluminum, in one of four reconversion orders.

DECREASE OF 320,000 FOR PASSENGER CARS IN USE SHOWN FOR '44

Detroit, Mich., Nov. 24 (AP). — The trade publication, Automotive and Aviation Industries, said today that by Dec. 31 passenger car registrations will have decreased only 320,000 from a year earlier. The figures were described as "flatly contradicting widespread statements that 5,000 to 6,000 cars are being scrapped every day."

Using figures gathered from 44 states and the District of Columbia and its own estimates from four states, the publication said registrations on Dec. 1 will be 25,515,871 passenger cars, 4,583,514 trucks and 102,800 buses.

The survey showed that 49.4 per cent of cars registered are 8 or more years old, and that cars less than 5 years old are only 23 per cent of those registered. In 1939 those less than 5 years old were 55 per cent of the total.

ST. LAWRENCE SEAWAY BACKED BY NEW GROUP

Washington, D. C., Nov. 24 (AP).—Sen. Aiken [R., Vt.] today read to the senate a resolution passed by a new organization which said any attempt by opponents of the St. Lawrence seaway to raise the issue of treaty versus agreement "is an obstructionist tactic."

The group, which advocates early approval of the seaway by congress, was organized this week in Detroit. Its president is Julius H. Barnes, former president of the Chamber of Commerce of the United States. Other officers are W. C. Cowling, executive director of the Detroit port commission, executive vice president, and Allen Dean, transportation manager of the Detroit Board of Commerce, secretary-treasurer.

Members include Edward J. Noble, chairman of the board of the Blue Network; Henry Ford II., executive vice president of Ford Motor company; Daniel W. Hoan, former mayor of Milwaukee, and William Loeb, publisher of the Burlington [Vt.] Daily News.

BUILDING SHOWS GAIN IN ILLINOIS DURING OCTOBER

Building construction in Illinois during October increased 16 per cent in number of permits and 55 per cent in estimated valuation as compared with September. Permit valuation was almost double that of October, 1943. A total of 2,554 permits, valued at $7,021,669, was issued in the 181 Illinois cities reporting to the Illinois department of labor, Acting Director of Labor Robert L. Gordon, said yesterday.

Sell Pickwick Theater Building for $310,000

The Pickwick theater building at the southeast corner of Northwest highway and Prospect av., Park Ridge, was sold for $310,000 yesterday by the New Pickwick company to Bernard J. Kuhlmann, vice president of Phillips company, maker of jams and jellies.

MEAT CONTROL MAY CONTINUE THRUOUT 1945

WFA Expects Cut in Production.

Washington, D. C., Nov. 24 (AP).—Rationing or other restrictions on civilian consumption of better grades of meats may be maintained thru 1945 and possibly into 1946, even if the European phase of the war should end early in 1945, the war food administration said today. In 1945 production of all meats will be 1 billion 900 million pounds less than 1944's indicated output of 24 billion 600 million pounds.

The agency said the per capita supply for civilians will be about 123 pounds next year if the war in Europe should continue thru 1945, and about 132 pounds should the Germans be defeated in the next few months. In either case, the per capita supply would be substantially below this year's estimated consumption of 143 pounds.

Hog Production Cut.

Meat supplies will be smaller, largely because farmers, when feed supplies became short, cut production of hogs, it was said.

The WFA is asking for the slaughter in 1945 of 35 million cattle, 78,200,000 hogs, and 21½ million sheep and lambs. Slaughter this year is estimated at 33,900,000 cattle, 96 million hogs, and 24,300,000 sheep and lambs.

Meat production in 1945 is expected to total 9 billion 975 million pounds of beef, 1 billion 568 million pounds of veal, 860 million pounds of lamb and mutton, and 10 billion 322 million pounds of pork.

Set Military Needs.

Military and lend-lease requirements have been set at 6 billion 691 million pounds on the assumption that the war in Europe will continue thru 1945 and at 5 billion 446 million pounds on the assumption it will end early in 1945.

The per capita civilian supply would be divided as follows, should the war continue thru 1945: Beef, 59.6 pounds; veal, 10.9; lamb and mutton, 4.9, and pork, 47.3. The supply would be as follows, should the war end early in 1945: Beef, 59.9 pounds; veal, 11; lamb and mutton, 5.3, and pork, 56.1.

ABBOTT VOTES 15 CENTS EXTRA, FOURTH IN 1944

Abbott Laboratories yesterday voted its fourth extra dividend of 15 cents this year in addition to a quarterly disbursement of 40 cents. American Home Products corporation authorized an extra dividend of 30 cents with the monthly payment of 20 cents. Last year the company paid a 25 cents extra.

Extra dividends were declared by the Chilton company, 20 cents, De Long Hook and Eye company, 25 cents, and Rapid Electrotype company, 12½ cents. The last two companies authorized quarterly payments of $1.50 and 37½ cents.

Deisel-Wemmer-Gilbert corporation voted an extra of 37½ cents and a dividend of 37½ cents.

Demand a Favorite!
Insist on Dixie Belle, the Gin of perfection, distilled from grain neutral spirits and choicest fruits, herbs and berries.
A Favorite in Flowers
BLACK-EYED SUSAN
State Flower of Maryland
DIXIE BELLE
DIXIE BELLE DISTILLED London Dry GIN
A Favorite in GIN
CONTINENTAL DISTILLING CORPORATION, PHILADELPHIA, PA. • 90 PROOF DISTILLED FROM 100% GRAIN NEUTRAL SPIRITS

CHICAGO DAILY TRIBUNE.
20 ★★★ Sat., Nov. 25, 1944.

STOCKS LOWER; SELLING HEAVY IN PLANE ISSUES

Some Leaders Affected by Slack Bidding.

New York, Nov. 24 (AP).—Recently buoyant aircrafts encountered serious selling in today's stock market and other leaders suffered from lack of active bids.

The decline of the plane stocks was attributed mainly to the warning of Lockheed's president that dividends may be interrupted because cost-plus-fixed-fee contracts have cut percentage of the company's net profit to gross sales to a new low of 0.8 per cent.

The aircrafts also, along with other issues in the armament category, had to contend with the generally good war news, including the bombing of Tokyo, which revived the thought that reconversion problems may have to be met sooner than expected.

On the curb Childs company preferred advanced 7¾.

BONDS ARE UNEVEN.

New York, Nov. 24 (AP). — Brisk gains in a sizable number of rail issues highlighted today's bond market. General trends were irregular.

Up fractions to more than 2 points were North Western 4½s, Lehigh Valley [N. Y.] 4½s, Milwaukee 4s of 1989, Soo Line 4s, and various issues of Northern Pacific. Abitibi Paper and Power 5s rose about 4 points on announcement of a court order authorizing payment of about 8 million dollars on account of principal and interest, but yielded about half the rise at the close.

Several low yield corporates moved up fractions to about a point and this group average advanced 0.1 point to 116.2. The rail average closed at 93.8, up 0.1, a new high for the year.

CHICAGO LIST MIXED.

Prices were mixed in turnover of 24,000 shares yesterday on the Chicago Stock exchange. Volume leaders included Commonwealth Edison, down ¼; Chicago corporation, Domestic Industries, and Armour, each off ⅛, and Standard Dredging, unchanged.

CANADA RETAINS 1944 NEWSPRINT EXPORT QUOTAS

[Chicago Tribune Press Service.]

OTTAWA, Ont., Nov. 24.—The United States and Canadian administrations responsible for pulpwood, pulp, and newsprint today announced the program for exports from Canada to the United States for the first half of 1945. Deliveries of newsprint will be maintained at the 1944 rate, but annual pulp deliveries will be reduced 100,000 tons to 1 million tons.

The newsprint administration said deliveries of newsprint for Canadian use would be maintained at the 1944 rate. Pulpwood exports during 1945 will be a minimum of 1¼ million tons, subject to upward adjustment under the agreement for equal sharing between the two countries of Canadian production of "purchased" pulpwood.

During the 1944 wood driving season low streams reduced deliveries of pulpwood to Canadian mills and made the wood supply tight for the first half of 1945. Reports of wood cutting are encouraging, and it is hoped deliveries of pulpwood to Canadian mills during the second half of 1945 may be increased enough to permit a production increase of 5 per cent.

ADVISE CHANGES IN ILLINOIS LOAN LAW TO AID VETS

Three changes in Illinois laws are needed before the G. I. Bill of Rights becomes 100 per cent effective in this state, the Illinois Association of Real Estate Boards said yesterday. They are:

1. Authority for minors to obtain the loans contemplated.

2. Authority for insurance companies to exceed their present loan limit of 62% per cent of value.

3. Authority for savings and loan associations to make the $500 rehabilitation loans without mortgage as contemplated in the act.

T. A. Sumner, chairman of the board's veterans' rehabilitation committee, said these three points had been submitted to Gov. Green with the request that he ask the legislative reference bureau to draft appropriate legislation.

BRITAIN, U. S., BRAZIL LISTED BY ARGENTINA AS BEST CUSTOMERS

Philadelphia, Pa., Nov. 24 (AP).—Argentina's best customers in 1942 were the United Kingdom and the United States, followed by Brazil and "other countries," the annual report to the securities and exchange commission by the Argentine minister disclosed today. No mention was made of trade with Germany.

The United Kingdom purchased live stock, agricultural, forest, mining, and other products valued at 601 million paper pesos and United States purchases totaled 510.6 million pesos. [At the end of 1942, the peso was worth 23.7 cents. It now is valued at 24.5 cents.]

Exports to the undefined "other countries" amounted to 230.7 million and to Brazil 106.1 million pesos.

The Argentine exported 5,321,000 tons during 1942 with a value of 1,788,958,066 pesos and imported 4,516,000 tons valued at 1,274,361,593 pesos, largely from the United States, United Kingdom, and Brazil. Leading imports were textiles, chemical products [including oils and paints], and steel and lubricating oils.

NEW YORK STOCKS

Friday, Nov. 24, 1944.

Shares sold today..... 677,800
Year ago..... 601,150
Sales 1944 to date..... 227,704,848
Sales 1943 to date..... 257,459,554

Following is a complete list of issues traded:

Stock div.—	Sales, 100s.	High.	Low.	Close.	Net chge.
AbbottLab 1.60a	3	62⅜	62½	62⅝	+ ⅜
ACF Brill	3	8½	8½	8½	+ ⅛
AdamsExp .15e	15	12⅛	11⅞	11⅞	— ⅛
Addressog-Mult 1	1	23½	23½	23½	+ ¼
AirReduction 1a	11	38½	38½	38½	....
Alaska Juneau	2	6	6	6	....
Alb&Susq 7.55e6	20	178	178	178	— 1
Alleghany Corp	5	2¼	2¼	2⅛	— ⅛
Do p	13	29⅞	29	29½	— ⅛
Do pr	4	55½	55⅝	55⅝	— 1½
AllegLudSt 2e	2	28½	28½	28½	— ⅛
AllenIndustrs ⅜e	1	14½	14½	14½	+ ⅛
AlChem&Dye 6	5	148½	147	148½	+ 1½
Allied Mills 3e	11	32	31½	32	....
Allied Strs 1	3	20¼	20	20¼	+ ⅛
Do 5	1	102½	102½	102½	— ½
Allis-Chlr 1.65e	12	37⅞	37½	37⅝	— ⅛
Amal Leather	1	3½	3½	3½	....
Amerada Pet	4	99	98	98	— 1¼
Am Airlines 2e	8	79	78⅝	79	+ ⅜
AmBankNote 1e	8	21¼	20⅝	21⅛	+ ⅛
Am Bosch 1e	2	15⅝	15⅝	15⅝	— ⅛
AmBrShoe 1.15e	2	44	43½	43½	— 1¼
AmCable & Rad	43	11	10⅝	10⅝	— ¼
Am Can 3	41	88½	88	88¼	— ⅜
Do p 7	4	20	182½	181½	182	....
AmCar&Fdy 2½e	7	38½	37⅝	37⅝	— ½
Do p 7	3	96½	96¼	96½	....
AmCh&Cable 2	1	26	26	26	+ ⅛
Am Chicle 4a	20	128	128	128	— ⅝
Am Crystal Sug	6	18½	18	18¼	— ⅛
Do p 6	20	105½	105½	105½	— ½
Am Distill	3	28⅝	28⅝	28⅝	— ⅜
Am European ⅛e	1	9¾	9¾	9¾	....
Am & For Pow	22	2¼	2¼	2¼	+ ⅛
Do 7 p	3	96	95½	96	+ ½
Do 2 p	29	19⅝	19	19⅝	+ ⅛
Am-Hawaii $8	1	35⅝	35⅝	35⅝	— ⅛
Am Hide & Leth	8	5	4¾	4¾	— ⅛
Do p 3	1	45	45	45	— 1
AmHomeP 2.40a	2	71¾	71½	71½	— ½
Am Ice	4	6⅜	6¼	6¼	....
AmInternat .30e	2	8½	8½	8½	....
Am Invest Ill .60	1	7⅞	7⅞	7⅞	+ ⅛
Am Locomot ⅝e	20	22⅞	23¼	23⅜	....
*Am M&Fdy .80	37	21¼	20½	20½	— ⅜
Am M&Met ¾e	1	11¾	11¾	11¾	+ ⅛
Am Metal 1	3	25	25	25	+ ⅛
Do p 6	3.50	128	126½	128	+ 2½
AmNFuCo 1.60	10	36⅝	36⅝	36⅝	+ ⅛
Am Pow & Lt	2	2⅜	2¼	2⅜	+ ⅛
Do 6 p	5	52⅜	52	52	— ⅜
Do 5 p	3	46¼	46	46	— ⅛
AmRad&SS 1.20	46	11⅝	11¼	11½	....
AmRollMill .80	7	14	13⅞	13⅞	— ⅛
Do p 4½	30	73⅞	73¾	73⅞	+ ⅛
Am Seating	4	16⅞	16¾	16⅞	+ ⅛
AmShipBldg 3e	4.20	31½	31¼	31½	— ⅛
Am Smelt & R 3	9	39¼	39	39	— ⅛
Do 7	1.40	158½	158¼	158¼	+ ¼
Am Sti Fdrs 2	1	25½	25½	25½	....
Am Stove 1.20	1	24⅜	24⅜	24⅜	+ ⅛
Am Tel&Tel 9	12	164½	163⅞	164½	+ ⅝
Am Tobacco 3a	1	65¼	65¼	65¼	+ ⅛
Do B 3a	14	66¼	65½	65¾	....
Do p 6	2.90	144½	144¾	144½	+ ½
AmType Fdrs ½e	18	12¾	12½	12⅝	+ ⅛
Am Viscose 3	19	42¼	42	42½	....
Am Mat Wks	19	8	7⅞	7⅞	— ⅛
Do 1 p 6	1	99	99	99	+ 1
Am Woolen	7	8¼	7⅞	7⅞	— ⅛
Do p 13k	7	95	94	94	— 1
Am Zinc Ld$	6	4⅜	4¼	4½	....
AnacondaCop 3e	4.90	31½	31¼	31½	— ⅜
AnaconWaC 1	10	39½	39	39½	— ⅛
Arch-Dan-M 2½e	1	53¾	53½	53½	— ⅛
Armour	45	6¼	6	6	— ⅛
Do pr p 6k	3	103¼	103	103	....
Armstrng Cork 1	3	42⅜	42⅜	42⅜	....
Arnold Const ½	12	164¼	163½	162½	+ ¼
AsdDry Goods 1	1	17¼	17¼	17¼	....
AtchT&SF 6	10	69¼	68⅝	68⅝	— ¼
Do p 5	12	101¼	101	101¼	+ ⅛
AtlCoastLine 3e	11	39¾	39¼	39¾	....
AtlG&Wind 3e	5	36	35⅞	36	....
Atl Refining 1½	4	28⅜	28½	28½	— ⅛
Atlas Corp ⅛e	3	14⅜	14⅜	14⅜	....
Atlas Powd 3¼e	70	61¼	60⅝	60⅝	— ⅜
AustinNich 1	74	7	7	7	....
Aviatn Corp .10e	50	4⅞	4⅝	4⅞	+ ⅛
BaldLoco ct 1½e	15	24¼	24	24¼	— ⅛
Balt & Ohio	11	8⅝	8⅜	8⅝	— ⅛
Do p	23	15¾	15	15¾	....
Bangor & Ar	12	13¼	13	13	+ ⅛
Do p 7½k	30	67½	67	67	— ½
Barber Asph ½e	2	24⅜	24⅜	24⅜	....
BarnsdlOil .60a	6	15½	15½	15⅝	....
Bath Ir Wks 4	34	18½	17⅞	18	+ ⅛
BayukCigar 1½a	3	34¼	34	34	+ ⅛
BeatCream .p 4¼	10	108⅝	108⅝	108⅝	— ⅛
Beech Aircr 1e	26	13	12⅞	13	....
Beech-NuPack 4a	1	118	118	118	— 2
Belding-Hem .80	1	11⅜	11⅜	11⅜	+ ⅛
Bell Aircr 1e	15	13⅞	13½	13⅝	— ⅛
BendixAviat 2½e	2	45¼	45	45	— ⅛
BeneFindLn .90e	1	19⅜	19⅜	19⅜	....
Best & Co 1.60a	3	40½	40½	40½	+ ⅛
Best Foods 1e	3	17⅛	17⅜	17⅜	....
Beth Steel 6	11	61¾	61½	61⅝	....
Bigelow-Sanf 2	7	48	47½	48	+ ⅛
Blk&Deck 1.60a	1	23	23	23	....
Blaw-Knox .70e	25	11¼	10⅞	10⅞	— ⅛
Bloomingdle .90e	20	19¼	19⅛	19¼	+ ⅛
Boeing Airpl 1	55	17⅞	17⅝	17⅝	— ⅛
BohnAlumBrass 3	3	47¾	47½	47½	....
Bon Ami A 4	40	94½	94¼	94½	+ 1
Do B 2½	200	52½	52	52½	....
Bond Strs p 4½	5	116	115½	115½	....
Borden Co 1.20e	6	34¼	34	34½	— ⅛
Borg-Warner 1.60	10	38⅛	37¾	37¾	— ⅜
BoRollBear 2½e	1	43	43	43	....
Braniff Airw .60	12	18⅞	18⅝	18⅝	....
BrlgtnStl 1.20	5	11¼	11¼	11½	....
Briggs Mfg 2	6	37	36⅞	37	— ⅛
Briggs & Strat.	20	41¼	40	40¾	+ ⅛
Bristol-Myers 2	1	49	49	49	....
BrklynUn Gas 4	1	20	19¾	19¾	— ⅛
Brown Shoe 2	3	47¾	47⅝	47⅝	— ⅛
Brunswi-Balke 1	6	23¾	23	23	— ⅛
Bucyrus-Erie .70e	35	13	12⅞	13	+ ⅛
Budd Mfg	31	10¼	10	10	— ⅛
Do 5 p 5	1.80	72	71½	71⅝	+ ⅛
Budd Wheel ⅜e	6	9⅜	9⅛	9⅜	+ ⅛
Bullard Co ½e	6	18⅜	18½	18⅜	+ ⅛
Bulova Watch 2	2	39⅜	39¼	39¼	— ⅛
Burling M 2.10e	6	39⅜	39¼	39¼	— ⅛
Burr Add M .60	9	14¼	14	14⅛	....
Bush Term ¾e	4	6	6	6	....
BushTBl p 3½k	3.30	66½	65½	65½	— 1
Butler Bros .60	20	13⅞	13⅝	13⅝	....
Do p 1½	1	30½	30½	30½	....
Butte Cop&Z ⅛g	5	3¼	3⅛	3⅛	....
Byers A M ½e	1	13⅜	13⅜	13⅜	— ⅛
Calif Pack 1½	8	26⅝	26½	26⅝	....
Do p 2½	10	57	57	57	+ ⅛
Callahan ZiLead	10	1	1	1	....
CalumetHec .60e	6	6¼	6¼	6¼	....
CampbellWy 1¼e	9	19⅜	19	19⅜	— ⅛
CanDryGinAle	1	29	28⅞	28⅞	....
Can Sou Ry 3	70	43	43	43	— ⅛
Canadian Pac 1	5	10¼	10	10	....
Canno Mills 2	3	48¼	48¼	48¼	+ ¼
Caro C & O 5	40	117	117	117	+ ¼
Carpent Stl 1¾e	1	32	32	32	....
Carrier Corp	18	14⅞	14⅝	14⅝	— ⅛
Do p 2½	4	58⅛	58	58⅛	+ ⅛
Carrier&Gen .20	5	5¼	5¼	5¼	....
Case J I p 7	20	148½	148½	148½	+ ½
Caterpil Tract 3	47	47	46¾	47	+ ⅛
Celanese ⅛a	16	35⅝	35	35⅝	+ ⅛
Do 7 p 7	10	127½	127½	127½	— 1
Do 1 p 4⅜	1	103⅜	103⅜	103⅜	— ⅛
Celotex Corp ¼g	3	14¾	13⅝	14	+ ⅛
Cent Aguirre 1½	28	30⅜	30⅛	30⅛	— ⅛
Cent Foundry	6	4⅜	4¼	4¼	....
Cerro de Pas 3	5	31½	31¼	31½	+ ⅛
Certain-teed Prod	23	7	7	7	....
Do p	2.70	129	128	129	— 1
Chain Belt 1	5	19⅜	19⅜	19⅜	....
Champ Pap&F 1	8	30	29	30	+ 1⅛
Checker Cab	1	39½	39½	39½	+ ⅛
Ches & Ohio 3	27	48	47¾	47⅞	....
Chi & Ill 1½E	5	6¾	6¾	6¾	....
Chi Grt West	9	5⅝	5⅝	5⅝	+ ⅛
Do p 1⅞k	9	23⅞	23⅜	23⅞	+ ⅛
Chi Mail Ord ⅜e	2	19½	19¼	19¼	+ ⅛
Chi & N W 5a	34	29½	29	29¼	— ⅛
Do p 20e	37	50⅞	50¼	50⅝	+ ⅛
Chi Pneu Tool 2	2	19½	19⅜	19½	+ ⅛
Childs Co	9	5¾	5	5¾	....
Chile Cop 3e	37	27⅝	27¼	27½	+ ⅛
Chrysler 3	9	89	88¾	89	— ⅛
City Invest	60	27	26½	27	+ ⅛
City Stores ½	2	9⅞	9¾	9⅞	....
Clark Equip 1	1	45¾	45½	45¾	+ ⅛
Clev Grasb Br 2	1	41⅝	41¼	41⅜	....
ClimaxMol 1.20a	8	35¾	35	35	— ⅜
Cluett Peabody 2	3	36⅞	36¾	36⅞	+ ⅛
Do 7	60	151	151	151	+ 2½
Coca-Cola 3	30	64½	64	64	....
Colg-Palm-P ¼a	1	39	39	39	— ⅛
Collins & Aik 1	2	34	34	34	— ⅛
Col Fuel & Ir 1	4	17⅞	17¾	17⅞	+ ⅛
Col & South 1	12	18⅜	18¼	18⅜	— ⅛
ColBrcastA 1.60e	1	32¾	32¾	32¾	....
Colm G&El .20e	82	4	4	4	....
Do 6 p 6	1	92	92	92	....
Do 5 p 5	60	82¾	82¾	82¾	— ⅛
ColumCarbon 4	1	93	93	93	— 1
Coml Credit 2	13	38	37½	37⅞	+ ⅛
ComlInvtTr 2.40	17	42¼	41⅜	42¼	+ ⅜
ComlSolvent .30e	5	15¾	15½	15⅝	....
Comwl Edis 1.40	16	28⅞	28¼	28⅝	— ⅛
Comlw & South	70	13⅞	13⅝	13⅝	....
Do 3½k	6	92½	91⅞	92	— ⅜
Conde Nast 1e	2	21	21	21	+ ⅛
ConsolCigar 1½e	1	29½	29½	29½	+ ⅛
Do 4½	10	99½	99½	99½	— ⅛
Cons Coppermin	6	3⅝	3⅝	3⅝	+ ⅛
Cons Edison 1.60	26	24¾	24½	24½	— ⅛
Do p 5	3	107¼	107¼	107¼	....
Consol Film Ind	4	2⅞	2⅞	2⅞	— ⅛
Do p 1k	1	28⅝	28⅝	28⅝	....
Cons Laund .85e	3	12	11¾	11¾	— ⅛
Cons Nat Gas 1a	9	30⅜	30¼	30¼	+ ⅛
Cons RR Cuba p	10	18	17⅞	18	+ ⅛
ConsUnited 5	31	16½	16¼	16½	+ ⅛
Do p 1½	7	24½	24⅜	24½	+ ⅛
Consoln Coal	10	19¼	18⅝	18⅝	— ⅛
Cons Pow p 4½	2.20	111	110¼	110¼	— ½
Contine Car 1½e	1	27⅝	27⅝	27⅝	+ ⅛
Cont Bak ¼e	3	7⅞	7⅞	7⅞	....
Cont Can 2	49	65¼	64¾	65¼	— ⅛
Cons Vultee 2	49	16½	16¼	16½	— ⅛
Do p 1½	7	24½	24⅜	24½	+ ⅛
Contin Ins 2	10	48⅛	48	48⅛	— ⅛
Cont Motors .60	6	8	7⅞	8	....
ContOilDel 1.20	17	28½	27⅞	27⅞	— ⅛
Cooper-Bess ¾g	2	16¾	16½	16¾	+ ⅛
Do p 3	60	46¾	46½	46½	+ ⅛
Copprweld Stl .80	9	12	11⅞	11⅞	....
Corn Exch 2.40	4.80	54½	54¼	54½	+ ⅛
Corn Prod 2.60	1	60¼	60¼	60¼	....
Do p 7	1	180	180	180	....
Cornell-DubEl .80	6	20	19⅞	20	+ ⅛
Coty Inc .15e	1	6	6	6	— ⅛
Coty Internat	1	3¼	3¼	3¼	....
Crane Co 1a	12	26½	26¼	26½	+ ⅛
Do p 5	10	109⅞	109⅞	109⅞	....
Cream ofWh 1½	1	23⅞	23⅞	23⅞	....
Crosley Corp 1	1	27⅝	27⅝	27⅝	— ⅛
Crown Cork&S 3	1	86	86	86	....
CrnZellerbach 1	4	20⅞	20⅝	20⅝	+ ⅛
Do p 5	40	103⅝	103⅜	103⅜	+ ⅛
Crucible Steel 3e	20	37⅞	36⅝	36⅝	— ⅜
Do p 5	1	84¾	84½	84½	— ⅛
Cuba R R p	40	24¼	24¼	24¼	— ⅛
Cub-AmSugar 1e	6	15⅝	15⅜	15⅜	+ ⅛
CudahyPack .30e	9	27	26½	27	+ ⅛
Curtis Publishing	2	8⅞	8⅞	8⅞	— ⅛
Do p 7	30	125	124½	125	— ½
Do pr p 3a	1	55½	55½	55½	+ ⅛
Curtiss-Writ ¾g	34	6¾	6⅝	6⅝	....
Do A 1½e	6	18⅛	18	18	— ⅛
DavisnChem 1¼e	2	15⅝	15½	15½	....
Decca Recds 1.20	1	36	36	36	....
Deere & Co 2e	8	40¼	40	40	— ⅛
Do p 1.40	1	34⅞	34⅞	34⅞	— ⅛
Del & Hudson	19	32¾	30⅝	30⅝	— 1½
Del Lack & West	3	7¾	7¾	7¾	....
Detroit Edis 1.20	25	20½	20¼	20½	....
DiamMatch p 1½	3	40¼	40¼	40½	— ⅛
DisCrp-Seg h2.22	9	35½	34¾	34¾	+ ⅛
Dixie Cup ½e	1	17¼	17¼	17¼	+ ⅛
Do A 3½	50	48½	48½	48½	....
DoehDCas 1½e	2	42½	42	42	— ⅛
Dome Min .10	9	22¼	22	22	— ⅛
Doug Aircraft 5e	19	65¾	63¼	64¾	— 1½
Dow Chem 3	1	122	122	122	....
Do p 4	1	112	112	112	....
Dresser Ind 1e	8	47½	46¾	47½	+ ⅛
Dunhill Int	1	12¾	12¾	12¾	— ⅛
*DuP def 5½e	4	154¾	153½	153½	....
Do p 4½	3	126½	126½	126½	+ ⅛
Duq Lt 1 p 5	.50	114	114	114	....
Eagle P Ld .60	2	13	13	13	+ ⅛
East Air L	4	36⅞	36½	36½	— ¼
E St L .20e	7	16¾	16⅝	16¾	+ ⅛
East Kod 5	2	170½	170	170	....
Eaton Mfg 3	2	49½	49½	49½	— ½
ElasStopNut ⅜e	18	11⅜	11⅛	11¼	— ⅛
El Aut-Lite 2	3	43¼	43	43¼	+ ⅛
Elec Boat ⅛1½e	1	12⅜	12⅜	12⅜	— ⅛
ElkMu Ind .50e	1	5¾	5¾	5¾	+ ⅛
El Pow & Lt	14	3⅜	3⅜	3⅜	— ⅛
Do 6 p	2	87½	87	87	— ⅛
Do 7 p	7	94⅜	93¾	93⅝	— ⅛
ElPasNGas 3.40	3	34½	34½	34½	+ ⅛
EmerElMf .55e	9	19½	18⅝	18⅝	— ⅛
End-John 3	1	68½	68½	68½	+ ⅛
Eng P Svc	31	14¾	14⅝	14⅝	....
Do 5 p 5	1	102⅜	102½	102½	— ⅛
Do 5½ p 5½	70	103½	102⅝	103½	+ ⅛
Do 6 p 6	30	103½	103½	103½	— ⅛
Erie R R 1	2	11⅝	11½	11⅝	— ⅛
Do ct 1	25	11⅝	11½	11⅝	+ ⅛
Do p A 5	10	62	61	61½	— ½
EurekaVCln ½	3	12½	12½	12½	— ⅛
Evans Prod ⅜e	2	15½	15⅜	15⅜	— ⅛
Ex-Cell-O 2.60	3	42¼	42	42	....
Fairb Mor 1a	2	40½	40½	40½	— ⅛
Fajar Sug 2	15	24⅜	24⅛	24⅛	— ⅛
Farns Tel&R	5	12⅞	12⅜	12⅝	— ⅛
FedM&Sm 3½e	8	27½	27¼	27½	+ ⅛
Fed Mot Tr .40	1	8⅜	8⅜	8⅜	....
FederalDSts 1½	11	29⅝	29⅜	29⅝	+ ⅛
FerroEnam ¾e	4	23¼	23	23	— ⅛
FidPFilns 1.60a	1	52½	52½	52½	+ ⅛
FirestT&R 2e	5	52¼	52	52	— ⅛
Do p 4½	2	106⅛	106⅛	106⅛	— ⅛
First N Strs 2½	1	43½	43½	43½	— ⅛
Flintkote .90e	1	22	22	22	....
Flor Stv 2	1	39½	39½	39½	+ ⅛
FlorshSh A 3	1	31½	31½	31½	+ ⅛
FollansSti	1	6¼	6¼	6¼	— ⅛
Do p	1.40	45	45	45	+ ½
FoodFairStrs 1	5	15	15	15	....
FoodMach 1.40e	1	60½	60½	60½	+ ¼
FosterWhlr 1½	3	25½	25¼	25¼	— ⅛
Fran Sug ⅛e	1	15⅞	15⅞	15⅞	— ⅛
Frank Simon p	.10	112½	112½	112½	+ 2½
FruehT p 4½	.70	112½	113⅜	113⅜	— ⅜
Gair Robt .30g	7	4¾	4¼	4¼	— ⅛
GamewellCo 3.1.30		46¾	48¾	48¾	+ ⅜
GarWoodInd .40	22	6⅞	6⅝	6⅝	+ ⅛
GaylordCont ⅛a	1	20¾	20½	20¾	....
GenAmInv 1g	3	14⅜	14⅜	14⅜	....
Gen Am Tr 2½e	9	51¼	51	51	— ⅜
Gen Bak .40	3	8⅝	8½	8⅝	+ ⅛
Gen Bronze .80e	6	12⅜	12¾	12¾	....
Gen Cable	6	6	6	6	....
Do A	2	17¾	17¾	17¾	....
Do p 7k	1.90	116½	115½	115⅝	— ⅜
*Gen Clr 1a	2	27	27	27	+ ⅛
Gen Elec 1.40	18	39⅝	39¼	39⅜	— ⅛
Gen Foods 1.60	6	42	41¾	41⅞	....
Do p 4½	1.60	111¼	111	111¼	....
Gen G&El A	16	3⅜	3¼	3¼	....
GenMills 5 p 5	1.40	133	133	133	....
Gen Motors 3	29	61¾	61½	61¾	— ⅛
Do p 5	2	130	129⅝	130	....
Gen Out Adv ⅛e	3	10⅜	10⅜	10⅜	....
Gen Prec Eq 1	2	21	20⅝	20⅝	— ⅛
Gen Prt Ink .30e	1	9¼	9¼	9¼	....
GenRy Signal ¾e	2	25⅞	25½	25⅞	+ ⅛
Gen Real&Ut	6	2½	2½	2½	....
Gen Refrct 1.10e	4	20¼	20¼	20¼	....
Gen Shoe 1	6	18⅞	18⅝	18⅝	....
GenStlCst p 6k	6	109¾	106¾	107	— 2
Gen Tel 1.60	1	26½	26½	26½	....
Gen T&Rub ⅛e	1	24	24	24	+ ⅛
Do p 4½	1	104	104	104	....
GilletteSaf R .60	2	52⅜	52⅛	52⅜	— ⅛
Gimbel Bros .90e	2	20	20	20	....
Glidden Co .90e	1	23⅜	23⅜	23⅜	+ ⅛
Gold&StockTel 6	8	150	146½	150	+ 7½
Goodrich B F 2	9	50	50	50	....
Do p 5	1	104	104	104	— ½
Goodyr T&R 2	10	46¾	46¼	46¼	— ⅛
Goth Hos ½e	6	16	16	16	+ ⅛
Grahm-Paige Mot	38	5⅝	5⅝	5⅝	....
GranbyCoM .30e	1	4¾	4¾	4¾	— ⅛
GrantChrStl 1.75e	5	13½	13	13	— ⅛

NEW YORK BONDS

Friday, Nov. 24, 194.

Sales today, par value, $16,416,900; year ago, $8,030,800; sales 1944 to date, $2,373,861,800; sales 1943 to date, $3,011,617,975.

Following is a selected list of issues traded:

DOMESTIC.

	Close.	Net chge.
AbitPP5 53 st...	98	+ 2
Alleg 3¼ 54	104⅜	—
Am&FP 5 2030.	93½	+
Am T&T 3 56	122½	+
Am Tob 3 62	101⅜	+
ATSF aj 4 95 st.	116⅛	+
ACL 4½ 64	94½	—
AUD 1 4 48	42	—
B&O 1 m 48	98⅜	—
Do 95 A	64¼	—
Do 95 C	72¼	—
Do 2000 D	64¼	—
Do 96 F	64¼	—
Do 60	46⅛	—
Do 4 48	94½	1
Do SW 50	77	—
Bang A cv 4 51	87¼	+
Beth Stl 3¼ 65	106	—
BostMe 4½ 70	63¼	—
Do 4 60	95¼	+
BrKUG 4 69	104¾	+
BnRail 4 57 st	87¼	—
Can N 4½ 56	115⅝	—
Can P 4 perp	95½	+
Celan 3½ 62	104⅜	—
CenG cn 5 45	49⅜	—
Do 1 5 45	92⅜	—
CIILt 3½ 66	108¼	—
Cen Pac 5 60	97⅜	+
Do 1 4 49	106¾	—
CERRNJ 5 87	33¾	—
Do 5 87 r	32⅜	—
C&O 3½ 96 D	105⅝	—
ChiA3 49	27	+
CB&Q 4½ 77	112½	—
C&EI inc 97	53	—
Chi I&L 4 47	68⅜	+
CMSPP 5 75	60⅜	+
Do 5 2000	14⅝	—
Do 4¾ 89 F	92½	+
Do 4½ 89 C	91	+
Do 5 4 89	87¼	+
Do 4 2013 A	73½	—
Do 4 2013 A	73½	—
Do cn 4 98	77⅝	+
CNYC 5 34	58¼	—
NYC MC 3½ 98	76⅞	+
Do 3½ 98 reg	72	—
NYC S L 5½ 74	107⅝	—
Do 4½ 78	87¼	+
NYG ELHP 5 48	113⅜	—
NYN H H 6 48	57⅜	—
Do 6 40	88½	+
Do 6 55	68	+
Do 4 57	25	—
Do 3½ 47	50½	+
Do 3½ 54	50½	—
Do 4½ 62	79⅝	+
Dom 5½ 69	100¾	+
Do 4½ 82	93½	—
Haiti 6 52	95	—
Norway 4½ 65	99⅝	—
Peru 2 6 61	19	—
PortoAl 8 61	41¼	—
Queensld 6 57	103	—
SaoPbT 7 56	39	1
Do 7 40	64	—
Ur aj 4½ 79	75½	+
Wstgh 4½ 58 st	97⅝	—

Wd—With declaration. xin—Ex interest. ct. Certificate.

CHICAGO GRAIN PRICES

Wheat.

	High.	Low.	Close.	Prev. close.
December	1.66⅛	1.66⅛	1.66⅛	1.66⅛
May	1.61⅜	1.61	1.61	1.61⅜
July	1.50	1.49⅜	1.49⅛	1.49⅞
September	1.48¼	1.47⅜	1.47⅞	1.48⅛

Corn.

December	1.11⅛	1.10⅝	1.10⅞	1.11
May	1.10¼	1.09⅝	1.09⅝	1.10¼
July	1.09¾	1.09	1.09¼	1.09¾
September	1.08½	1.08¼	1.08⅜	1.09⅛

Oats.

December	.67⅞	.66¼	.66¾	.66⅝
May	.61⅞	.61¼	.61½	.61⅝
July	.58	.57¼	.57½	.57½

Rye.

December	1.09	1.08	1.08½	1.09⅝
May	1.07⅝	1.06¾	1.07	1.07⅞
July	1.04¾	1.04	1.04½	1.04⅞
September	1.03¼	1.02⅝	1.03¼	1.03⅜

Feed Barley.

December	1.07½	1.06⅜	1.07	1.06½
May	.97⅛	.96¼	.96⅜	.96½
July			.92	.91½

OTHER GRAIN MARKETS

December Wheat.

	Open.	High.	Low.	Close.	Prev. close.
Kas City	1.55⅜	1.55⅜	1.55¼	1.55⅜	1.56
Mpls	1.59	1.59	1.58⅛	1.58⅛	1.58⅝

May Wheat.

Kas City	1.53¼	1.53⅝	1.52⅝	1.52⅞	1.53⅛
Mpls	1.55⅛	1.55¼	1.54⅞	1.55	1.54⅝

July Wheat.

Kas City	1.42⅛	1.42⅝	1.42⅜	1.42⅝	1.42⅛

December Corn.

Kas City	1.02½	1.02½	1.02¼	1.02¼	1.02½
Mpls	.....	.....	.....	1.05	1.05

May Corn.

Kas City	1.03⅜	1.03⅝	1.03⅛	1.03⅛	1.03⅜

December Oats.

Mpls	.....	.61½	.61⅛	.61⅛	.61⅜
Wpg	.....	.....	.....	.51⅜	.51½

December Grain Sorghum.

Kas City	1.63	1.62	1.63	1.62

December Rye.

Mpls	1.08⅛	1.08⅞	1.08⅛	1.08⅛	1.08⅞
Wpg	.....	1.07	1.07⅛	1.06⅛	1.06⅝

CHICAGO LIVE STOCK

[Prices in dollars per 100 lbs.]

Hogs—Receipts, 17,000; shipments, 2,000.

Bulk of sales	$14.00@14.35
Month ago	14.00@14.75
Year ago	13.25@13.75

Top yesterday, $14.40; average, $14.25.

Cattle—Receipts, 5,000; shipments, $2,500.

Bulk of sales	$14.50@17.75
Month ago	14.00@17.85
Year ago	13.50@16.00

Top yesterday, $18.50; average, $16.10.

Sheep—Receipts, 8,000; shipments, 1,000.

Bulk of sales	$13.50@14.50
Month ago	14.00@14.25
Year ago	14.00@15.15

Top yesterday, $14.50; average, $14.00

Receipts include 8,400 hogs, 1,000 cattle, and 6,000 sheep direct to packers.

CASH GRAIN PRICES

Estimated receipts of cash grain at Chicago Friday: Wheat, 50 cars; corn, 295; oats, 1; rye, 1; barley, 49; soybeans, 55. Range of cash grain prices per bushel in leading markets:

WHEAT.

No.	Chicago.	Kansas City.	St. Louis.
1 red	.....	1.59¼@62½	1.72⅞
2 red	.....	1.59¼@1.62	1.71⅞
3 red	.....	1.57½	1.67⅞

	Duluth.	Winnipeg.	Minneapolis.
1 d n	1.63⅞@64⅞	.....	1.63⅝@64⅞

CORN.

	Chicago.	Omaha.	St. Louis.
3 yel	1.10	98½@1.00½	1.06@1.08½
4 yel	.....	93½@96½	1.04¼@1.05
3 grd	1.06@1.09	.....	65 @88

OATS.

	Chicago.	Kansas City.	Minneapolis.
2 wh	.....	70½@72½	66 @68½

BYE AND FLAX.

	Rye.	Flax.
Minneapolis	1.12⅛@1.16½	3.10
Duluth	1.08½@1.10½	3.10

BOARD OF TRADE SALES.

[On November 22, 1944, in thousands of bu.]

	Dec.	May.	July.	*Total.
Wheat	607	2,003	819	3,521
Corn	813	1,893	477	3,247
Oats	974	1,055	260	2,289
Rye	1,807	5,679	779	8,364
Barley	45	70	.....	115

Grand total 17,536

*Includes 92,000 bu September wheat; 65,000 bu corn and 99,000 bu rye.

OPEN GRAIN TRADES.

	Dec.	May.	July.	*Total.
Wheat	5,934	24,430	16,774	48,160
Corn	3,704	9,595	2,933	16,307
Oats	5,422	14,709	3,900	24,031
Rye	10,233	32,941	10,397	45,159
Barley	2,182	868	70	3,120

Grand total 136,777

*Includes 1,022,000 bu September wheat; 75,000 bu corn and 1,588,000 bu rye.

INVESTING COMPANIES.

[Quotations by N. A. S. D.]

	Bid.	Ask.
Affiliated Fund, Inc	3.81	4.17
American Business Shares	3.55	.....
Boston Fund, Inc	18.13	19.49
Century Shares Trust	29.74	31.97
Chemical Fund	9.75	10.55
Dividend Shares, Inc	1.28	1.41
Fidelity Fund, Inc	20.07	21.61
Fundamental Investors, Inc	23.18	25.40
Group Secur, Bond Shares	8.58	9.43
Do Steel Shares	4.31	4.75
Incorporated Investors	22.81	24.53
Keystone Custodian Fund B 3	19.20	21.08
Do B 4	9.88	10.86
Manhattan Bond Fund	9.33	10.26
Maryland Fund	5.85	6.67
Massachusetts Investors' Trust	22.40	24.09
Do 2d Fund	11.18	12.02
Quarterly Income Shares	8.95	9.67
Selected American Shares	10.17	11.09
Union Bond Fund B	21.73	23.75
Do C	8.53	9.33

NEW YORK CURB

Friday, Nov. 24, 1944.

Shares sold today, 208,805; year ago, 150,060; sales 1944 Friday, Nov. 24, 1944. to date, 66,248,627.

Followinr is a selected list of issues traded.

	Close.	Net chge.
Aero Sup B	3¾	—
Airc Access	7¼	—
Air-way El Ap	3¾	+
Alum Ltd	80½	+
Do p	109¾	+
Alum Co Am	35	+
Do P	114	+
Am Cen Mfg	12	+
Am Cyan	36½	—
Am&Fgn P war	⅛	—
Am Gas&El	31	—
Am Mfg	55	+ 2
Am Maracaibo	1½	—
Am Republics	13⅜	—
Am Superpow	1	—
Appal El Power p	111⅛	+ 1½
Argus Inc	7	—
Ark Nat Gas A	3½	—
Arn Equlp	20	—
Ashland Oil&R	6⅞	—
Atlas D Forge	11½	+
Automat Prod	9¼	—
Auto V Mach	5¼	—
Ayrshire P Coll	13⅛	—
Baldwin Loco war.	9	—
Bellanca Airc	4⅜	—
Birds S Fdy	11½	+
Bliss E	13¾	—
Blunk Hlth&S	14⅞	+ 1/16
Bowm-Bilt H 1 p	37¾	—
Do 2 p	3	—
Braz Tr L&P	19¾	+
Brewst Aero	3½	—
Brown-F Dist	20⅞	—
Brown Rubber	3½	—
Buf N&E P p	19½	+
Bunk Hill&S	10½	—
Burry Biscuit	3	—
Catalin Am	8	—
Cessna Aire	4⅜	—
Childs p	88	+ 7½
Cities Service	13⅝	—
Do p	110	—
Colts P F Arm	34¼	+
Col G&E p	76	— 1
Cons Gas Ut	54½	—
Cons Ret Strs	9¾	+
Cons Textile	5½	—
Cont Fdy&Mach	13	—
Cosden Petro	2⅜	—
Croft Brew	1	—
Cuban Atl Sug	23¾	—
Derby Oil	8½	—
Distaman I	13	—
Divco Corp	12¾	—
East G&F pr p	80	+
Easy Wash M B	8	+
El Bond & Sh	84½	—
Do p 6	98¾	—
Eversharp Inc	51	+ 1⅛
Fairchild Cam	12⅞	+
Fansteel Met	38½	— 1¼
Fuller G A	20¼	—
Do 3 cv	60	—
Gen Finance	7½	+
Gen Share	1¾	—
Glen Ald Coal	16⅞	+
Goldfield Con	⅝	—
Gray Mfg	11⅞	+
Gulf Sta Ut p	109¼	+
Humble Oil	39¾	+
Huyler's	4	—
Ill Pow	12⅞	—
Do div ct	15¾	—
Do p	51¾	—
Indus Finance	2¼	+
Indus Finan vtc	2¼	+
Do p	57½	—
Int Petrol	18½	+
Int Prod	9½	—
Jacobs Air En	3⅞	—
Jacobs F L	11⅜	—
Jer C P & L 6 p	108	—
Kat Pow	2⅛	—
Kingston Prod	3½	—
Kirk Lake G M	1	+ 1/16
Lack R R N	58½	+
Lake Shore Mines	14⅝	—
Leonard Oil Dev	1⅜	—
Lone Star Gas	10⅜	—
McWill Dredg	12⅜	—
Memph P Gas	2¾	+
Mfrit-C & S	9⅝	+
Do p A	105	+ 1⅝
Mesabi Iron	4	+
Michigan Sug	1¼	—
Mid St P A vtc	12⅜	—
Do B vtc	2⅜	—
Minn Min & M	66	+ 1
Molybdenum	3½	—
Monroe Loan A	2½	—
Montg Ward A	180	— 1½
Nat Candy	42½	+ 1
Nat City Lines	13	+
Nat Fuel G	11¼	—
Nat Sug Ref	21	—
New Eng T & T	111½	+ 1½
Niag Hud Pow	3¼	+
Do 2 p	89	—
Do B war	3/16	—
Niles-Bem-P	13⅜	—
Noma Elec	15¼	+
Nor Am Lt & Pow	1	— 1/16
Northeast Airl	10½	—
Overseas Sec	12	—
Pantepec Oil Ven	7⅜	+
Pat-Plym M	46	+ 1
Penmans Ltd	17	—
Pa P & L 6 p	108⅛	— 1⅛
Pepperell	141	— 1½
Pioneer Gold	9/16	— 3/16
Pitney-Airc	7⅞	—
Pitney-Bowes	8¼	—
Polaris Mng	3⅜	— ⅛
Premier Gold	1⅜	—
Prud Corp	1	— 1/16
Pug S P & L	13⅞	—
R K O opt war	1½	—
Raytheon Mfg	47⅜	—
Republic Avia	5⅛	—
Richfield Oil war	⅝	—
Rotary El Stl	18⅜	—
Ryan Aero	5⅞	+
St Regis Pap	5⅜	—
Salt Dome Oil	8½	—
Schulte D A	2½	—
Do p 5	53½	— 2⅜
Segal Lock & H	2½	—
Seiberling Rub	9⅛	—
Selected Ind cv	8⅜	—
Shah-Deen	⅝	—
Solar Airc	5⅜	—
Stand Sil-Lead	¼	— 1/32
Technicolor	21	—
Tob & Al Stks	57	— 3
Tob Prod Exp	4⅝	+
Todd Shipds	75	+ 1
Transwest Oil	31⅝	+ 1½
Unit Airc Prod	10⅜	—
Unit Cig-Wh Strs	1⅜	—
Unit Gas	1½	+
Do p	114¼	+
Unit Lt & P p	64	—
U S Foil B	8	+
U S Radiator	3⅞	+
United Stores	¾	—
Univ Cooler B	5½	—
Univ Pict B	20⅜	—
Utah-Idaho Sug	3½	—
Utility Equit pr	85	+ 1½
Valspar p	50½	— 1½
Venezuel Pet	3½	—
West Va C & C	10¼	+
West Air Lines	12⅝	—
Woodley Pet	9⅜	—
Wright Hargr	1	— 1/16

DOMESTIC BONDS.

	Close.	Net chge.
As G&E 5 50	27½	+
Do 4½ 49	26⅜	—
UnStEl 5½ 74	53½	—
Chi Ry 5 27 ct	66½	—
Cities Ser 5 50	104⅜	+
East G&F 4 56 A	102⅜	+
Elec P&L 5 2030	103⅝	+
GatinuPw 3⅝ 69	103¼	—
IntPSec 7 52F	39½	— 2½
InterPw 5 57	96⅜	—
Nat P&Lt 3½ 69	110	+ 1
NEngG&E 5 50	85½	+ 1
Do 5 48	85	+ 1
NEnglPw 5 48	102⅜	+
So Cal Ed 3 65	105⅝	—

TREASURY BONDS

[Quoted by C. F. Childs & Co.]

Issues—		Bid.	Asked.
4s,	Dec. 15, 1954-1944	100.12	100.13
2½s,	Sep. 15, 1947-1945	101.24	101.26
2½s,	Dec. 15, 1945	102.2	102.4
3⅜s,	Mar. 15, 1956-1946	103.31	104.1
3s,	Jun. 15, 1948-1946	103.17	103.19
3½s,	Jun. 15, 1949-1946	103.23	103.25
4¼s,	Oct. 15, 1952-1947	109.23	109.25
2s,	Dec. 15, 1947	101.30	101.30
2s,	Mar. 15, 1950-1948	101.31	102.1
2¾s,	Mar. 15, 1951-1948	105.27	105.29
1¾s,	Jun. 15, 1948	101.11	101.13
2½s,	Dec. 15, 1951-1949	103.27	103.29
2s,	Dec. 15, 1950-1948	104.7	104.9
2s,	Jun. 15, 1951-1949	101.25	101.26
2s,	Sep. 15, 1951-1949	101.22	101.23
2s,	Dec. 15, 1951-1949	101.20	101.21
2s,	Dec. 15, 1952-1950	103.26	103.28
2s,	Dec. 15, 1953-1949	106.14	106.16
2s,	Mar. 15, 1952-1950	101.15	101.16
2s,	Sep. 15, 1952-1950	101.7	101.8
2s,	Sep. 15, 1952-1950	101.30	102
2½s,	Jun. 15, 1954-1951	108.23	108.25
2s,	Sep. 15, 1953-1951	100.23	100.24
2s,	Sep. 15, 1955-1951	110.10	110.12
2s,	Dec. 15, 1953-1951	106.7	106.9
2¼s,	Dec. 15, 1955-1951	108.24	108.26
2½s,	Mar. 15, 1954-1952	103.28	103.30
2s,	Jun. 15, 1954-1952	100.14	100.15
2¼s,	Jun. 15, 1958-1952	102.2	102.4
2s,	Jun. 15, 1955-1953	102.7	102.7
2¼s,	Jun. 15, 1956-1954	106.30	107
2½s,	Mar. 15, 1960-1955	112.2	112.4
2½s,	Mar. 15, 1958-1956	103.23	103.25
2½s,	Sep. 15, 1959-1956	100.19	100.20
2½s,	Dec. 15, 1959-1956	111.19	111.21
2½s,	Jun. 15, 1963-1958	111.18	111.20
2½s,	Dec. 15, 1965-1960	111.24	111.26
2½s,	Jun. 15, 1967-1962	100.18	100.20
2½s,	Dec. 15, 1963-1963	100.6	100.8
2½s,	Jun. 15, 1969-1964	100.2	100.4
2½s,	Dec. 15, 1969-1964	100.2	100.4
2½s,	Mar. 15, 1970-1965	100.2	100.4
2½s,	Sep. 15, 1972-1967	100.13	100.15

TRACTION ISSUES

	Bid.	Asked.
Calu & S Chgo ctfs 5s 1927	67½	70½
Chgo Cy & Conn ctfs 5s 1927	12	15
Chgo Cy Rwy 1st ctfs 5s 1927	62½	64½
Chgo Rwy 1st ctfs 5s 1927	66	68
Do "A" ctfs 5s 1927	19	20
Do "B" ctfs 5s 1927	1	2
Do pur mon ctfs 5s 1927	11½	12½
ChgoRTr 1st & ref ctfs 6½s '44	12½	13½
Do 1st and ref ctfs 6s 1953	12½	13½
Met W S El 1st ctfs 4s 1938	15	17
Do 1st ctfs 4s 1938	14	15
Northw E Rwy 1st ctfs 5s 1941	17	18
UnElev [loop] 1st ctfs 5s 1945	17	18
Chgo Aurora & Elgin 6s 1951	28	30
Chgo N Shr & Milw 5 1936	43½	45
Do 5½ 1956	33	34½
Do 6s 1955	33	34½
Chgo & West Towns 5s 1947	72	75

U. S. TREASURY STATEMENT.

[000 omitted.]

	Nov. 22.	'44.	Nov. 22, '43.
Receipts	$ 55,793	$	65,012
Expenditures	183,055		232,544
Net balance	7,938,702		16,015,914
Working bal incl.	7,178,413		15,353,190
Customs rec. mo.	20,327		25,560
Rec fiscal year	14,352,005		13,909,332
Exp fiscal year	37,704,295		35,819,458
Exc of expend	23,352,290		21,710,126
Total debt	213,256,461		169,856,339
Incr over pr day	306,795		.....
Gold assets	20,693,432		22,080,776

MARKET AVERAGES

[Friday, Nov. 24, 1944.]

NEW YORK STOCKS.

TRIBUNE AVERAGES.

	25 indust.	25 rails.	50 stks.
High	173.13	32.11	102.65
Low	171.98	31.75	101.86
Close	172.34	31.85	102.09
Net change	—0.67	—0.18	—0.43

ASSOCIATED PRESS AVERAGES.

	30 ind.	15 rails.	15 util.	60 stks.
Net change	—0.3	—0.1	.....	—0.2
Friday	75.7	29.4	38.1	54.9
1944 high	78.3	29.8	39.0	56.4
1944 low	65.4	32.9	35.3	49.5

Trading figures on Friday: Advances, 256; declines, 367; unchanged, 209. Total issues traded, 832. New 1944 highs, 29; lows, 3.

DOW-JONES AVERAGES.

	30 ind.	20 rails.	15 util.	65 stks.
Opening	146.80	42.64	25.41	53.25
High	147.04	42.64	25.47	53.32
Low	145.99	42.28	25.28	52.92
Close	146.40	42.35	25.35	53.05
Net change	—0.53	—0.21	—0.05	—0.20

Transactions in stocks used in Dow-Jones averages: Industrials, 43,300; railroads, 39,270; utilities, 33,800. Total, 116,370.

NEW YORK BONDS.

[Compiled by the Associated Press.]

	20 rails.	10 ind.	10 util.	10 for.
Net change	+0.1	—0.1	.....	—0.2
Friday	93.8	105.0	107.2	68.2
1944 high	105.7	107.3	107.8	68.8
1944 low	79.5	104.7	104.7	63.2

Ten low yield bonds—Friday, 116.2; 1944 high, 116.5; 1944 low, 114.0.

LONDON STOCKS.

[London Financial Times.]

	Close.	Net chg.
Industrials	139.0	.....
Railroads	68.2	+0.04

WHEN ISSUED RAIL SECURITIES

[Quotations by N. A. S. D.]

	Bid.	Asked.
Chi Mil & St P, 1 mtg 4s '94	104¼	106¼
Do A 4½s 2019	76¾	78¾
Do B 4½s 2044	61⅜	63⅜
Do 5% pfd	40½	41⅝
Do com	11¾	12⅛
Chi Rk Isl & P 1st 4s '94	102½	105½
Do conv inc 4½s 2019	68¾	70¾
Do 5% pfd $100 par	44⅜	46⅛
Do com no par	18¼	19½
Denv Rio Gr W 1 mtg 3-4s '93	86	88½
Do gen mtge inc 4½s 2018	59½	61
Do 5% conv pfd $100 par	44	45½
Do com no par	15½	16½
Western Pacific Inc 4½s 2014	108¾	111¾
Do 5% pfd	72¼	73¾
Do com	35⅝	37¼

FOREIGN EXCHANGE.

[Quoted in American cents.]

	Nov. 24.	Nov. 22.	Yr. ago.
†£London	404.00	404.00	404.00
Canada	89.87	89.87	98.31
Argentina	90.91	90.91	90.01
†Do	29.77	29.77	25.12
*Brazil	5.20	5.20	5.20
India	30.35	30.35	30.37
China	3.50	3.50	5.00
*Mexico	20.65	20.65	20.67

*Nominal. †Official. ‡Selling price; buy at 402c.

TRADE SCHOOLS—WOMEN—

DO YOU WANT TO EARN BIG MONEY AFTER THE WAR? LEARN BEAUTY CULTURE

You receive more for less money at SELAN'S BEAUTY SCHOOLS

Visit, write, or phone for booklets.

South—6404 S. Halsted.	Nor. 2500.
North—4066 Milwaukee-av.	Ave. 3200.
West—4101 Madison-st.	Sac. 2727.

FASHION AND PHOTO MODELING. Apply PATRICIA STEVENS, INC. 30 N. WASHINGTON. DEA. 1462.

BECOME a FASHION or PHOTO Model. Call or write for free test chart. J. KEITH. 14 W. Lake-st. Dea. 0134.

BE a medical secretary or lab. technician; comp. X-ray course; free catalog. Century College. 30 E. Adams. Fra. 8478

E. BURNHAM Beauty Schl.—Est. 72 yrs. 140 N. State. Day or eves. Ran. 3351.

MARINELLO System of Beauty Culture. Gertrude Hale School. 162 N. State-st.

BEAUTY CULTURE taught day or eves. MOLER'S, 177 N. State. CEntral 6393.

Speedwriting—Pyping—Comptometry. Chicago Business College, 190 N. State.

GRETA DEAL SCHOOL OF BEAUTY CULTURE, 3206 N. Wilton. Wel. 1638.

TRADE SCHOOLS—MEN—

ELECTRICITY—RADIO

"Learn by Doing." Get ready for a real peace time job in Electricity or Radio; day or eve. Call any day, Mon. or Thurs. eve. if you can't call phone or write.

COYNE ELECTRICAL SCHOOL 502 S. Paulina, Chicago 12, Ill. Phone Seeley 7722.

TELEVISION

is an outstanding post-war opportunity. We have experience and facilities to offer men in this vicinity training in all technical branches of this field. Special G.I. and Civilian EVENING classes. Apply 10 a. m. to 8 p. m.

AMERICAN TELEVISION LABS., INC. 433 E. ERIE-ST.

VETERANS. Ask about G. I. Training. DIESEL—AUTO. REFRIGERATION—AIR COND. GOVT. APP. WELDING COURSE. TOOL-DIE MAKING. LATHE. $35. PLASTICS—AIRCRAFT. BODY AND FENDER. GRADUATE SHOP TRAINING. Established 41 yrs. 41,000 graduates. 2030 S. Wabash. Tel. Cal. 4600.

ELECTRICITY—RADIO

Spare time, day or evening courses. VETERANS: Ask about "G. I." training. Open evenings. Near loop. Call, write, or phone Calumet 8200.

CHICAGO TECHNICAL COLLEGE, 2000 S. Michigan-av. (at 20th-st.).

REFRIGERATION

Atr Condit.. Days, evenings, spare time. Open Mon., Tues., Th., Fri. till 9 p. m.

UTILITIES ENG. INSTITUTE, DIVersey 8653. 1314 W. Belden-av.

RADIO-ELECTRONICS-TELEVISION. Day or eve. practical training for civilians and returned veterans. Includes Empl. Service. Phone or write.

RADIO TECHNICAL TRAINING, INC. 2533 N. Ashland. Lincoln 7260.

MACHINIST TRADE—Toos and die and sheet metal course. FREE book. Allied School of Mechanical Trades. 1338 S. Michigan, Chicago, Cal. 3900.

Learn Freight Rates and Routes. COLLEGE OF ADVANCED TRAFFIC. 14 E. Jackson, Dept. T. 8 to 4. Har. 8449.

LEARN Freight Traffic—Day-eve. Inquire FREIGHT TRAFFIC INSTITUTE 176 W. Adams, Room 2-321. Sta. 2330.

REFRIG.-AIR COND.: SHOP WORK. Commercial Trades, 209 W. Jackson.

LEARN barbering—Earn while you learn. Days, eves. Wkends. 237 W. Madison

BARBERING taught quickly and easily at MOLER'S, 177 N. State. CEntral 6393.

DENTAL TECHNICIAN—Easy to learn. Big demand. Nat'l Schl., 10 W. Jackson.

TRADE SCHOOLS—WOMEN—

LEARN SWEDISH MASSAGE. EARN WHILE YOU LEARN. SELAN'S SYSTEM.

Loop—59 E. Madison-st.	Cen. 7072.
South—6404 Halsted.	Nor. 2500.
North—4066 Milwaukee-av.	Ave. 3200.
West—4101 Madison-st.	Sac. 2727.

FASHION AND PHOTO MODELING. Apply PATRICIA STEVENS, INC. 30 N. WASHINGTON. DEA. 1462.

BECOME a FASHION or PHOTO Model. Call or write for free test chart. J. KEITH. 14 W. Lake-st. Dea. 0134.

BE a medical secretary or lab. technician; comp. X-ray course; free catalog. Century College. 30 E. Adams. Fra. 8478

E. BURNHAM Beauty Schl.—Est. 72 yrs. 140 N. State. Day or eves. Ran. 3351.

MARINELLO System of Beauty Culture. Gertrude Hale School. 162 N. State-st.

BEAUTY CULTURE taught day or eves. MOLER'S, 177 N. State. CEntral 6393.

Speedwriting—Pyping—Comptometry. Chicago Business College, 190 N. State.

GRETA DEAL SCHOOL OF BEAUTY CULTURE, 3206 N. Wilton. Wel. 1638.

ARMY REPORTS 130 ILLINOISANS DEAD IN EUROPE

1,856 Yanks Are on New Casualty List.

[Chicago Tribune Press Service.]

Washington, D. C., Nov. 24.—The war department made public today the names of 1,856 United States soldiers killed in action in the European theater of operations. The dead include 130 Illinois men, of whom 71 are from Chicago and its vicinity.

CHICAGO AND VICINITY.

Aren, Pvt. Edward—Mrs. Anita Aren, wife, 1237 S. Komensky av.

Baker, Pvt. Paul W.—Mrs. Sibyl I. Baker, wife, Elgin.

Bassler, 1st Lt. Harry D.—Mrs. Josephine N. Bassler, mother, 6333 N. Glenwood av.

Berman, 2d Lt. Jerome L.—Mrs. Betty Berman, wife, 1543 S. St. Louis av.

Buchanan, Tech. Sgt. Stanley F.—Mrs. Helene D. Buchanan, wife, 1947 W. Lunt av.

Carter, Pvt. Hollis W.—Mrs. Zora B. Carter, wife, 1636 W. Garfield blvd.

Chodrof, Pvt. Sidney E.—Henry Chodrof, father, 950 W. 63d st.

Clifford, Pvt. Francis W.—Mrs. Mary Jostes, sister, 11346 Wentworth av.

Coleman, Pvt. James E. D.—Leroy E. Coleman, father, 7604 Constance av.

Cronin, Pvt. 1st Class Michael J.—Mrs. Katherine Cronin, mother, 523 W. 44th pl.

Delfino, Pvt. 1st Class Louis A.—Mrs. Mary S. Delfino, wife, 1530 N. Halsted st.

Dodge, Pvt. 1st Class Adam—Wesley E. Dodge, brother, 1845 N. Chicago.

Duda, Pfc. Paul M.—Mrs. Josephine Duda, mother, 1821 N. Winchester av.

**Eastbury,

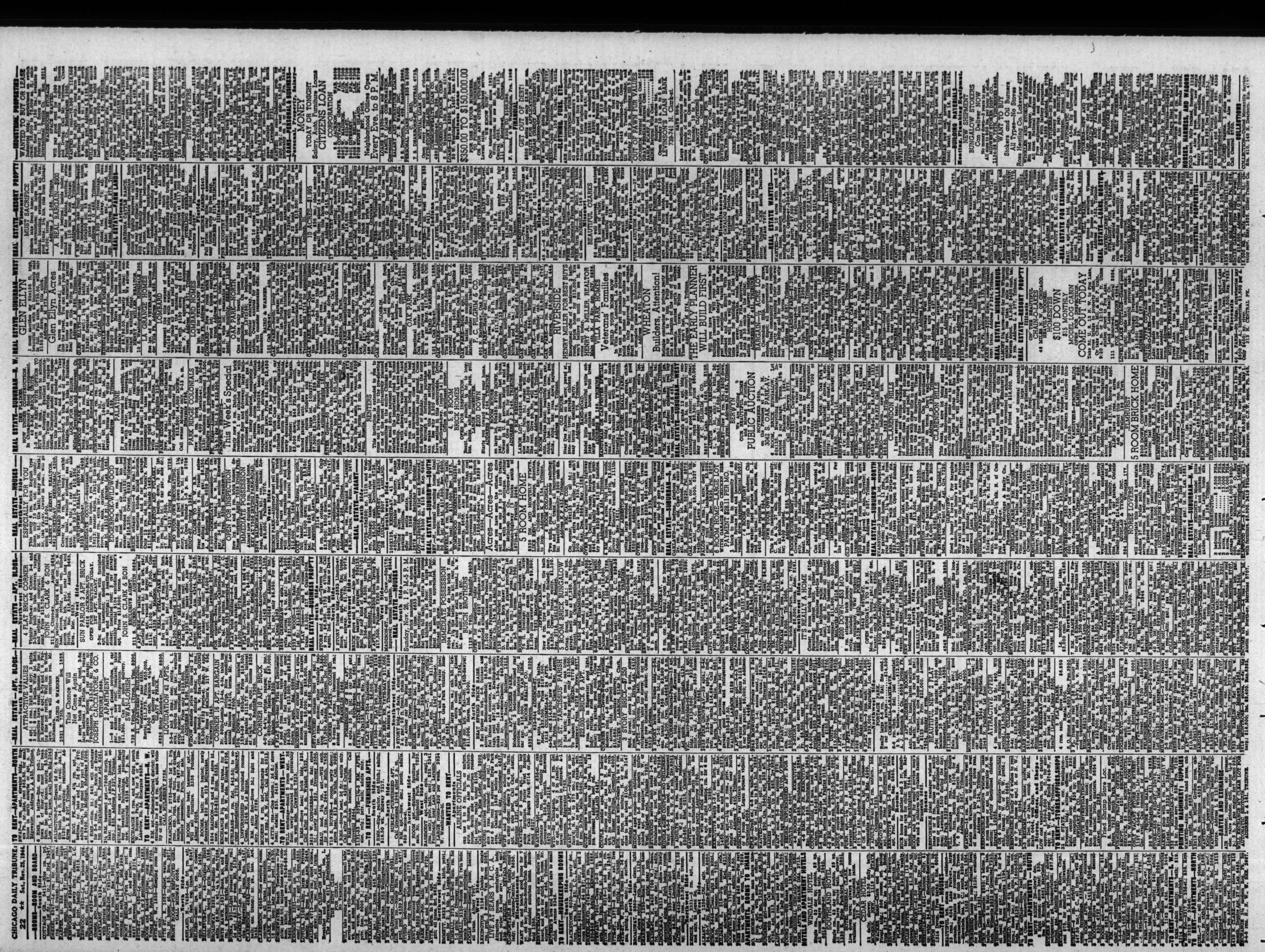

Don't You Believe It? We're Selling 'Em and Cheap, Too! Save $100 to $1,000
"AS GOOD AS GOLD"
1718 SOUTH STATE
OPEN DAILY TILL 7 P. M.
41 7 PASS. SEDANS
B. & M. MOTORS
2512 S. MICHIGAN
Lowest Prices in Town!
CONVERTIBLES
CITY
BUICKS—BUICKS
BUICK CONVERTIBLE
6111 S. HALSTED
EST. 25 YEARS
OFFERS YOU
REAL BARGAINS AT
LOWEST PRICES
ALL CARS READY TO GO
Heated Showrooms
Original Owner Cars
254 Other Bargains
WE'VE GOT 'EM
ALL MAKES—ALL MODELS
EASY CREDIT
100 CARS
TO SELECT FROM
ALL MAKES—ALL MODELS
We'll Sell You a Car
Trade or No Trade
C-U-T-I-S
7406 S. HALSTED
Wcy Below Ceiling
Highest Cash Prices
We'll Buy Your Car
Or Trade for Any Car
YALE AUTO SALES
301 N. WESTERN-AV.
USED '42s
CEILING PRICES
PACKARD '40 DARRIN
40 PACKARD 6 CYLINDER
3152 Ogden at Kedzie
UNTIL YOU SEE US
DON'T SELL
HIGHEST PRICES
WE ARE PAYING CHICAGO'S
2650 N. CICERO
HEMLOCK 6400
Pays Tops—All Makes
6323 S. ASHLAND
MEANS NOTHING!
PRICE
GRACELAND 2810
GRACELAND AUTO
TO STAY
IN BUSINESS
WILL PAY
HIGHEST CASH PRICES
PETERSEN
2401 SO. MICHIGAN-AV.
GRAND AUTO
WILL PAY TOP DOLLAR
WE PAY THE LIMIT
WE POSITIVELY PAY
Chicago's highest price
Frank Lynch Buick
New Post-War Pontiac
We'll Come Anywhere
SPALDING 3940
STALLWORTH
3612 N. WESTERN
WANTED
FORDS ONLY
MILES, KILDARE 2066
WANTED
STALLWORTH MOTOR CO.
WE WANT YOUR WASH!
PHONE BERKSHIRE 3122
WE'LL BUY YOUR FORD
CALL CAPITOL 1105
WE WHOLESALE
Original Owner Cars
254 Other Bargains
WE'VE GOT 'EM
ALL MAKES—ALL MODELS
EASY CREDIT
"Don't Give Your Car Away"
Convince Yourself
I Pay Top Dollars
4464 BROADWAY
LONGBEACH 6636
I will come out
M-U-R-P-H-Y
"THE SMILING IRISHMAN"
Others You
Courteous Treatment
Fair dealing.
BRADY
GENERAL MOTORS
DEALER
WANTS YOUR CAR
SEE US FIRST
CALL
ROCKWELL 4060
WILL BUY ANY CAR
WE WILL COME OUT.
Needs Cars at Once
DRIVE RIGHT IN
GET CASH
Call Us—We Come Out
Wcmt 35s to '41s
BERKSHIRE 1260
Evenings TRI 9 Sundays TRI 8
DON'T SELL
UNTIL YOU SEE US
WE ARE PAYING CHICAGO'S
HIGHEST PRICES
Call Now—Nor. 3217
6111 SO. HALSTED
SEE ME
LAST
To Convince Yourself
I Pay Top Dollars
DRIVE TO
4464 BROADWAY
Or Phone Mr. Hansen
LONGBEACH 6636
I will come out
M-U-R-P-H-Y
"THE SMILING IRISHMAN"
Others You
Courteous Treatment.
Fair dealing.
4. Four dealing.
BRADY
2650 N. CICERO
HEMLOCK 6400
Pays Tops—All Makes
6323 S. ASHLAND
MEANS NOTHING!
PRICE
GRACELAND 2810
GRACELAND AUTO
TO STAY
IN BUSINESS
WILL PAY
HIGHEST CASH PRICES
PETERSEN
2401 SO. MICHIGAN-AV.
GRAND AUTO
WILL PAY TOP DOLLAR
WE PAY THE LIMIT
WE POSITIVELY PAY
Chicago's highest price
Frank Lynch Buick
New Post-War Pontiac
We'll Come Anywhere
SPALDING 3940
STALLWORTH
3612 N. WESTERN
WANTED
FORDS ONLY
MILES, KILDARE 2066
WANTED
STALLWORTH MOTOR CO.
WE WANT YOUR WASH!
PHONE BERKSHIRE 3122
WE'LL BUY YOUR FORD
CALL CAPITOL 1105
WE WHOLESALE
Original Owner Cars
254 Other Bargains
WE'VE GOT 'EM
ALL MAKES—ALL MODELS
EASY CREDIT
"Don't Give Your Car Away"
Convince Yourself
I Pay Top Dollars
4464 BROADWAY
LONGBEACH 6636
I will come out
M-U-R-P-H-Y
"THE SMILING IRISHMAN"
Others You
Courteous Treatment.
Fair dealing.
4. Four dealing.
BRADY
GENERAL MOTORS
DEALER
WANTS YOUR CAR
SEE US FIRST
CALL
ROCKWELL 4060
WILL BUY ANY CAR
WE WILL COME OUT.
Needs Cars at Once
DRIVE RIGHT IN
GET CASH
Call Us—We Come Out
Wcmt 35s to '41s
BERKSHIRE 1260
Evenings TRI 9 Sundays TRI 8
DON'T SELL
UNTIL YOU SEE US
WE ARE PAYING CHICAGO'S
HIGHEST PRICES
Call Now—Nor. 3217
6111 SO. HALSTED
SEE ME
LAST
To Convince Yourself
I Pay Top Dollars
DRIVE TO
4464 BROADWAY
Or Phone Mr. Hansen
LONGBEACH 6636
I will come out
M-U-R-P-H-Y
"THE SMILING IRISHMAN"
Others You
Courteous Treatment.
Fair dealing.
4. Four dealing.
BRADY
2650 N. CICERO
HEMLOCK 6400
Pays Tops—All Makes
6323 S. ASHLAND
MEANS NOTHING!
PRICE
GRACELAND 2810
GRACELAND AUTO
TO STAY
IN BUSINESS
WILL PAY
HIGHEST CASH PRICES
PETERSEN
2401 SO. MICHIGAN-AV.
GRAND AUTO
WILL PAY TOP DOLLAR
WE PAY THE LIMIT
WE POSITIVELY PAY
Chicago's highest price
Frank Lynch Buick
New Post-War Pontiac
We'll Come Anywhere
SPALDING 3940
STALLWORTH
3612 N. WESTERN
WANTED
FORDS ONLY
MILES, KILDARE 2066
WANTED
STALLWORTH MOTOR CO.
WE WANT YOUR WASH!
PHONE BERKSHIRE 3122
WE'LL BUY YOUR FORD
CALL CAPITOL 1105
WE WHOLESALE
Original Owner Cars
254 Other Bargains
WE'VE GOT 'EM
ALL MAKES—ALL MODELS
EASY CREDIT
"Don't Give Your Car Away"
Convince Yourself
I Pay Top Dollars
4464 BROADWAY
LONGBEACH 6636
I will come out
M-U-R-P-H-Y
"THE SMILING IRISHMAN"
Others You
Courteous Treatment.
Fair dealing.
4. Four dealing.
BRADY
GENERAL MOTORS
DEALER
WANTS YOUR CAR
SEE US FIRST
CALL
ROCKWELL 4060
WILL BUY ANY CAR
WE WILL COME OUT.
Needs Cars at Once
DRIVE RIGHT IN
GET CASH
Call Us—We Come Out
Wcmt 35s to '41s
BERKSHIRE 1260
Evenings TRI 9 Sundays TRI 8
DON'T SELL
UNTIL YOU SEE US
WE ARE PAYING CHICAGO'S
HIGHEST PRICES
Call Now—Nor. 3217
6111 SO. HALSTED
SEE ME
LAST
To Convince Yourself
I Pay Top Dollars
DRIVE TO
4464 BROADWAY
Or Phone Mr. Hansen
LONGBEACH 6636
I will come out
M-U-R-P-H-Y
"THE SMILING IRISHMAN"
Others You
Courteous Treatment.
Fair dealing.
4. Four dealing.
BRADY
2650 N. CICERO
HEMLOCK 6400
Pays Tops—All Makes
6323 S. ASHLAND
MEANS NOTHING!
PRICE
GRACELAND 2810
GRACELAND AUTO
TO STAY
IN BUSINESS
WILL PAY
HIGHEST CASH PRICES
PETERSEN
2401 SO. MICHIGAN-AV.
GRAND AUTO
WILL PAY TOP DOLLAR
WE PAY THE LIMIT
WE POSITIVELY PAY
Chicago's highest price
Frank Lynch Buick
New Post-War Pontiac
We'll Come Anywhere
SPALDING 3940
STALLWORTH
3612 N. WESTERN
WANTED
FORDS ONLY
MILES, KILDARE 2066
WANTED
STALLWORTH MOTOR CO.
WE WANT YOUR WASH!
PHONE BERKSHIRE 3122
WE'LL BUY YOUR FORD
CALL CAPITOL 1105
WE WHOLESALE
Original Owner Cars
254 Other Bargains
WE'VE GOT 'EM
ALL MAKES—ALL MODELS
EASY CREDIT
"Don't Give Your Car Away"
Convince Yourself
I Pay Top Dollars
4464 BROADWAY
LONGBEACH 6636
I will come out
M-U-R-P-H-Y
"THE SMILING IRISHMAN"
Others You
Courteous Treatment.
Fair dealing.
4. Four dealing.
BRADY
GENERAL MOTORS
DEALER
WANTS YOUR CAR
SEE US FIRST
CALL
ROCKWELL 4060
WILL BUY ANY CAR
WE WILL COME OUT.
Needs Cars at Once
DRIVE RIGHT IN
GET CASH
Call Us—We Come Out
Wcmt 35s to '41s
BERKSHIRE 1260
Evenings TRI 9 Sundays TRI 8
DON'T SELL
UNTIL YOU SEE US
WE ARE PAYING CHICAGO'S
HIGHEST PRICES
Call Now—Nor. 3217
6111 SO. HALSTED
SEE ME
LAST
To Convince Yourself
I Pay Top Dollars
DRIVE TO
4464 BROADWAY
Or Phone Mr. Hansen
LONGBEACH 6636
I will come out
M-U-R-P-H-Y
"THE SMILING IRISHMAN"
Others You
Courteous Treatment.
Fair dealing.
4. Four dealing.
BRADY
2650 N. CICERO
HEMLOCK 6400
Pays Tops—All Makes
6323 S. ASHLAND
MEANS NOTHING!
PRICE
GRACELAND 2810
GRACELAND AUTO
TO STAY
IN BUSINESS
WILL PAY
HIGHEST CASH PRICES
PETERSEN
2401 SO. MICHIGAN-AV.
GRAND AUTO
WILL PAY TOP DOLLAR
WE PAY THE LIMIT
WE POSITIVELY PAY
Chicago's highest price
Frank Lynch Buick
New Post-War Pontiac
We'll Come Anywhere
SPALDING 3940
STALLWORTH
3612 N. WESTERN
WANTED
FORDS ONLY
MILES, KILDARE 2066
WANTED
STALLWORTH MOTOR CO.
WE WANT YOUR WASH!
PHONE BERKSHIRE 3122
WE'LL BUY YOUR FORD
CALL CAPITOL 1105
WE WHOLESALE
Original Owner Cars
254 Other Bargains
WE'VE GOT 'EM
ALL MAKES—ALL MODELS
EASY CREDIT
"Don't Give Your Car Away"
Convince Yourself
I Pay Top Dollars
4464 BROADWAY
LONGBEACH 6636
I will come out
M-U-R-P-H-Y
"THE SMILING IRISHMAN"
Others You
Courteous Treatment.
Fair dealing.
4. Four dealing.
BRADY

HELP WANTED OMITTED ONLY ON SATURDAYS

Because of occupation restrictions, Help Wanted and Employment Agency ads are omitted on Saturdays.

This enables the Tribune to utilize to the best advantage of readers and advertisers the total weekly supply of paper allocated to each advertising under the Tribune's paper conservation program.

For Chicago's biggest job directory, consult tomorrow's Sunday Tribune.

Chicago Daily Tribune
THE WORLDS GREATEST NEWSPAPER

SATURDAY, NOVEMBER 25, 1944.

Field From Which B-29s Flew to Raid Tokyo Carved Out of Saipan Coral—First Picture of Bombsight

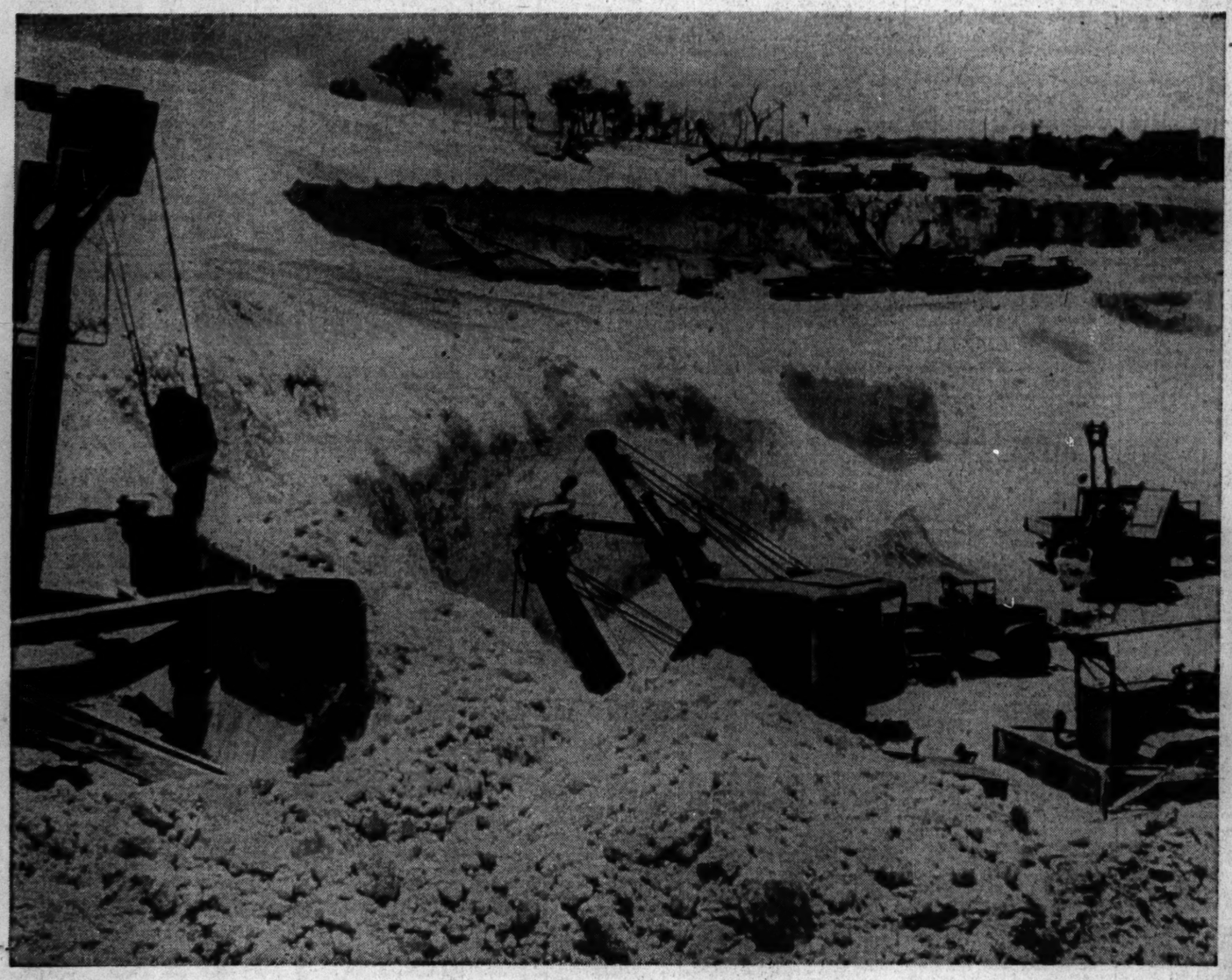

[Associated Press Wirephoto: From Army Air Forces.]

BULLDOZERS AND SHOVELS CARVE OUT SAIPAN AIR FIELD FROM WHICH B-29s FLEW TO TOKYO.
(Story on page 1.)

SHOTS FRUSTRATE PRISON BREAK

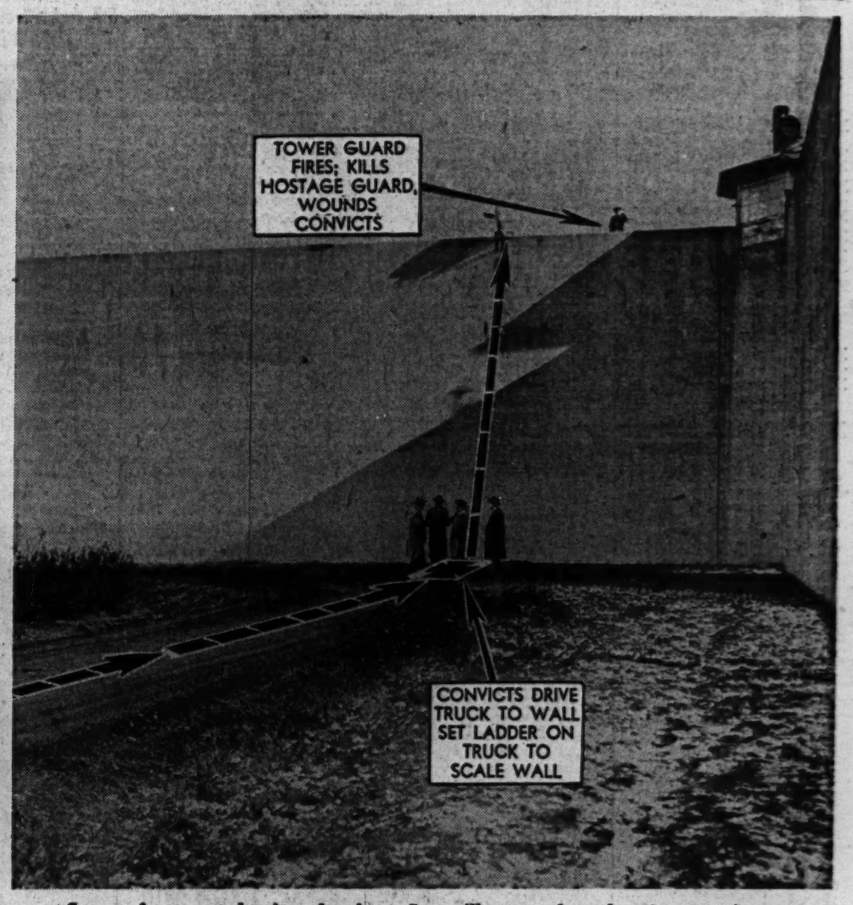

Scene of attempted prison break at Stateville yesterday when four convicts were wounded, one fatally, and a guard killed as 10 men failed to scale wall.

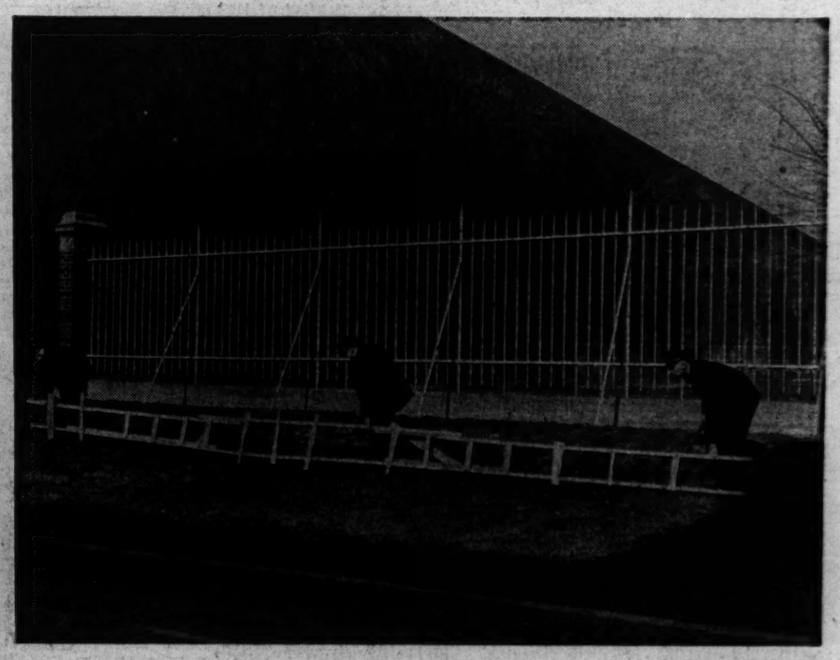

GUARDS HOLD LADDER USED BY CONVICTS IN ATTEMPTED BREAK.

[Associated Press Wirephoto: From Coast Guard.]

First aid men give futile attention to U. S. coast guardsman who received a mortal wound while at his station on coast guard cutter in undisclosed war theater.

[Acme Telephoto.]

First published picture of Norden bombsight, made in New York museum. Capt. F. I. Entwistle, co-inventor, explains use to Louis Marrone of the Bronx.
(Story on page 7.)

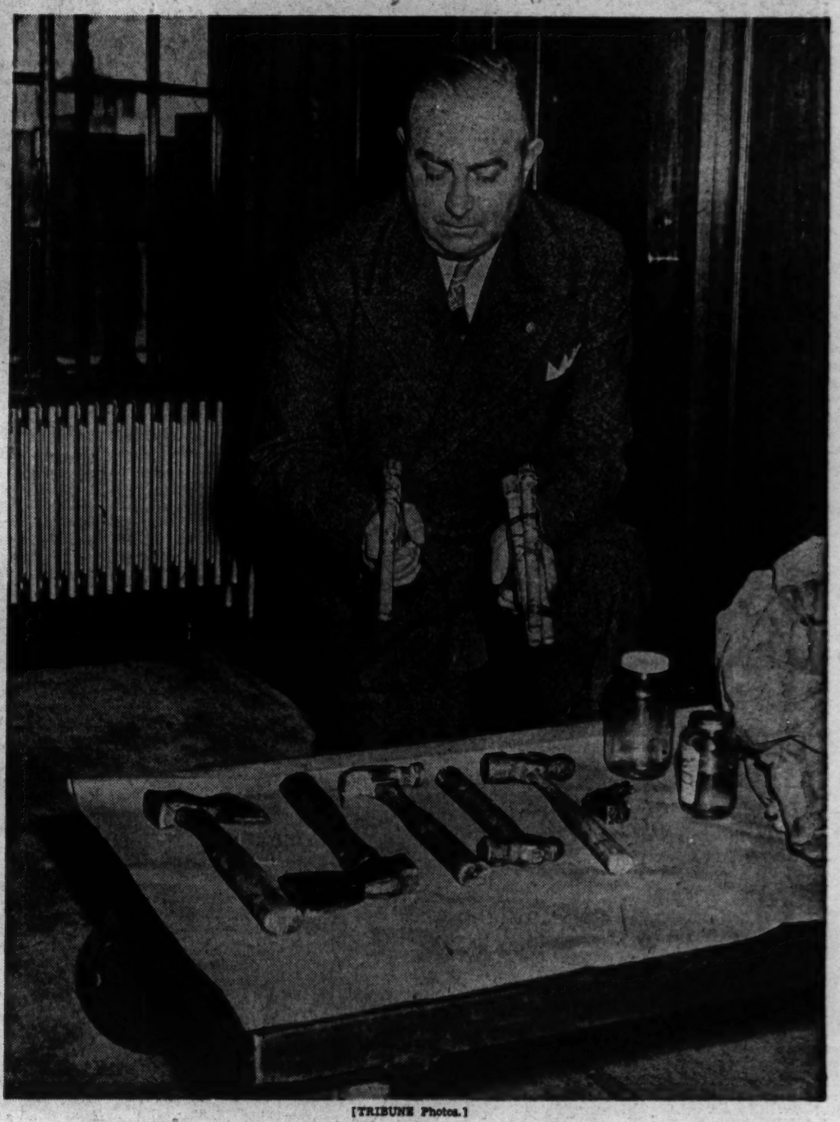

[TRIBUNE Photos.]

Warden Joseph E. Ragen of Stateville holds imitation pistols used by convicts in attempted break. Before him are hammers and other tools used by the convicts.
(Story on page 1.)

[Associated Press Wirephoto: From U. S. Navy.]

With bow blown away and smoke pouring from the craft, Jap cruiser of the Nachi class lies battered in Manila bay after attack by carrier based planes.

[Associated Press Wirephoto: By Signal Corps Radio.]

French infantryman holds wounded Nazi officer at bay near Belfort, France, after car ran into ambush.